

God is ALL in All

About This Publication

This PDF is a complete reproduction of the Alchemical Mysteries Hub, bringing together thirteen illustrated studies exploring the symbolic language of Alchemy, the Great Work, Sacred Geometry, and the Transformation of Consciousness. Through the Phoenix, the Philosopher's Stone, the Four Elements, the Tria Prima, and other Alchemical emblems, these studies reveal the relationship between the visible forms of Nature and the Invisible Principles underlying Creation. Historical context and Spiritual interpretation are presented together, inviting the reader to contemplate the Great Work as an Inner Journey of Purification, Reconciliation, and the Recognition of the ONE Divine Reality expressed through the Many.

This is a Philosophical and Spiritual endeavor to extract, Harmonize, and synthesize the Universal Truths underlying the world's Diverse Religious, Mystical, and Philosophical traditions. Most famously associated with the concept of Perennial Philosophy, it posits that All Major Traditions share a single, transcendent metaphysical Source and Core Set of Truths.

"By the Power of Truth, I, while Living, have Conquered the Universe."

"I Am Nothing, yet I Am Everything."

Welcome to the foundation. Before the architecture of the Mind can be understood, and before the Immutable Laws of the Universe can be Consciously applied, we must first establish the Origin of All Existence.

This archive is the ***House of Wisdom***, the culmination of nearly three decades of dedicated academic study and silent Knowingness — a deliberate synthesis of the Universal Truths that weave through the world's Hermetics, Theosophy, Philosophy, Religion, Symbolism, and Esoteric traditions brought together, not to erase their differences, but to invite careful study of the deeper questions they all address, the Connectedness of All Things. We do not approach these mechanics as mere dogma, but as the functional, logical Reality of the Cosmos.

The central thesis of this work is that beneath humanity's many Religious, Mystical, and Philosophical traditions lies a Single Transcendent Source that has been described in different languages throughout history. Throughout this website, Historical Context is presented alongside Esoteric Interpretation. Historical Context Seeks to understand what a text meant within its original time and culture. Esoteric Interpretation explores the Symbolic and Spiritual significance that Seekers have found within those same texts across the centuries. Both perspectives are valuable. One Illuminates the Letter; the other Seeks the Spirit.

At the Absolute Center of this Perennial Philosophy lies a singular, foundational revelation: ***God is the ALL-in-All***.

Visit the House of Wisdom

God is ALL in All — Explore the Complete Website

"God Alone Exists

God Alone is Reality"

Alchemical Mysteries

A Journey into the Hidden Language of Transformation — a world in which Sun and Moon, Light and Shadow, Fire and Water, Spirit and Matter become Living Symbols of the Greater Mysteries of Existence. The images gathered here draw upon the works of Alchemists, Hermetic Philosophers, Mystics, and Seekers who concealed profound Spiritual Teachings within elaborate engravings, allegories, and sacred symbols.

Each image is a lesson in itself — a Visual Meditation upon the Great Work: the Purification of the Lesser, the Reconciliation of Opposites, and the Awakening of the Divine Potential concealed within All Things. The symbol speaks first to the Inner Mind (Subconscious), often communicating through Intuition what the Intellect has not yet learned to express in words.

The explanations accompanying these images are therefore not intended to replace the symbols or tell the reader what they *must* see. They are offered as **keys** — giving language and context to what may already have been Inwardly perceived, while leaving the Mystery itself open to contemplation.

Through these ancient symbols, we are invited to look beyond outward appearances and contemplate the timeless Alchemical Principle that **Transformation of the World begins with Transformation Within.**

Light and Shadow: The Divine Light descends through Spiritual Intelligence, Sacred Authority and Reason; it becomes Solar and Lunar Force; it is reflected through Mind; investigated through Sense; expressed through geometry and natural law; and finally enters even the deepest cave of material existence.

High Degree Symbols: Explore a symbolic landscape of Initiation and the Great Work, where the All-Seeing Eye, Pyramid, Serpent and Tau Cross, Sacred Altar, Menorah, Brazen Sea, and Working Tools reveal a journey of Purification, Transformation, Spiritual Rebirth, and the building of the Inner Temple.

Harmonia Mundi — The Harmony of the World: An exploration of Sol and Luna, the serpent, sacred geometry, and the union of opposites. Harmonia Mundi reveals the Great Work as the restoration of harmony between Heaven and Earth, Spirit and Matter, and ultimately within the Adept.

Phanes — The Primordial Light and the Alchemical Great Work: Explore the ancient Orphic symbolism of Phanes, the First-Born Light of Creation, through a richly illustrated interpretation of Hermetic and Alchemical Mysteries. Discover the deeper meanings of the Three Faces, Sun and Moon, Serpent, Dragon, Phoenix, and Zodiac, revealing the Great Work as the Purification of Consciousness, the Reconciliation of Opposites, and the Recognition of the ONE within the Many.

The Hermetic Anthropos represents the human being as a Microcosm of the Macrocosm — a Living Reflection of the Greater Universe in whom Celestial, Elemental, Spiritual, and Material Forces meet. The Great Work is therefore not merely performed upon matter; it is performed Within the Human Being, where Opposing Forces are Dissolved, Purified, Reconciled, and Reunited into a Higher Unity.

Quinta Essentia — The Fifth Essence and the Alchemy of Life: Explore the Four Elements, Four Temperaments, and the hidden Fifth Essence through Renaissance Alchemy and Hermetic Philosophy. Discover how the purification and reconciliation of opposing forces symbolize the transformation of Consciousness and the recognition of Divine Unity underlying all Creation.

The Principle of the Three Is One — Tria Prima: Explore the sacred union of Sulphur, Mercury, and Salt through the symbolism of the Ouroboros, Hexagram, Lion, Phoenix, and Divine Spark. Discover how the reconciliation of opposing forces reveals the Great Work—the transformation of Spirit, Soul, and Body into a Harmonious Whole.

The Rebis — The Sacred Union of Opposites and the Perfected Being: Explore the Alchemical symbolism of the Two-Headed Being, Sol and Luna, the Seven Planetary Powers, the Green Dragon, and the Winged Globe. Discover how the Sacred Marriage of opposing Principles reveals the Great Work as the reconciliation of Spirit and Matter, the transformation of Consciousness, and the recognition of the ONE within the Many.

The Alchemical Fountain — The Waters of Life and Spiritual Regeneration: Explore the symbolism of the Fountain of Mercury, the Three Streams, Sun and Moon, and the Three Kingdoms of Nature. Discover how the Sacred Waters represent Purification, Renewal, and the Great Work of Spiritual Transformation, revealing the Eternal Divine Life flowing through the Many while remaining forever ONE.

The Alchemical Great Work — The Phoenix, Sacred Geometry, and the Renewal of Life: Explore the symbolism of the Phoenix, Seven Celestial Flames, Sun and Moon, Philosophical Mercury, and the Cube of Perfection. Discover how Sacred Geometry, the reconciliation of opposing Principles, and the transformative Fire reveal the Great Work as the purification of Consciousness, the regeneration of Life, and the recognition of the ONE Divine Principle within all Creation.

The Architecture of Ascension — A Visual Blueprint of the Great Work: Explore the symbolism of the Tetramorph, the Four Elements, the Ouroboros, the Twelve-Pointed Star, and the Ascending Soul. Discover how the reconciliation of opposing forces, mastery of the Inner Kingdom, and purification of Consciousness reveal the Great Work as a journey toward Spiritual Sovereignty, Divine Illumination, and recognition of the ONE within the Many.

The Alchemical King — Sovereignty, Transformation, and the Mysteries of the Great Work: Explore the symbolism of the Solar King, Radiant Crown, Golden Orb, Seven White Blossoms, Serpent, and Skull. Discover how the transformation of Earthly Authority into Spiritual Wisdom reveals the Great Work as the mastery of the Inner Kingdom, the purification of Consciousness, and the recognition of the ONE Divine Principle within all Creation.

The Eye of Providence — Divine Intelligence and the Hermetic Order of Creation: Explore the symbolism of the All-Seeing Eye, Sacred Geometry, the Philosophical Vessel, Sun and Moon, and the Golden and Silver Serpents. Discover how the reconciliation of opposing Principles, the harmony of Conscious and Subconscious Mind, and the transformative powers of Nature reveal the Universal Intelligence underlying Creation and the Eternal Unity of the ONE within the Many.

Light and Shadow

The Divine Light Descending Through Mind, Nature, and the Senses



Based on the original frontispiece from Athanasius Kircher's Ars Magna Lucis et Umbrae, Rome, 1646. Original engraving attributed to Petrus (Pierre) Miotte. Modern restoration and symbolic adaptation: colorized and reinterpreted from the historical engraving.

The Divine Light and the Order of Creation

Light and Shadow illustrates the Descent of Divine Light through the Spiritual, Celestial, and Material Realms. Its historical foundation is the frontispiece to *Ars Magna Lucis et Umbrae* (The Great Art of Light and Shadow), published in Rome in 1646 by Athanasius Kircher, a Jesuit scholar whose investigations encompassed Optics, Astronomy, Mathematics, Music, Natural Philosophy, and Theology. The original composition unites Christian Theology, Classical Mythology, and Natural Philosophy in a visual representation of Cosmic Order. This modern adaptation preserves its central structure while introducing additional Hermetic and Alchemical symbolism, including the Radiant Alchemical Emblem and the United Sun and Moon.

Light and Shadow — Revelation and Concealment

Light represents Physical Illumination, Intellectual Understanding, and Spiritual Awareness, while Shadow represents Concealment, Mystery, and the conditions through which Form becomes perceptible. Kircher's scientific investigations of Reflection, Refraction, Mirrors, Lenses, and Projection provide the physical foundation for this philosophical imagery. Light and Shadow are not opposing forces of Good and Evil, but complementary conditions of Manifestation. Light Reveals; Shadow Defines. Their interaction makes the Visible World perceptible and symbolizes the relationship between Knowledge and Ignorance, Revelation and Mystery.

The Radiant Alchemical Emblem

At the summit of the restored illustration, a Radiant Alchemical Emblem replaces the original circular element. The Upward-Pointing Triangle represents Fire, the Element associated with Transformation, Spiritual Aspiration, and the directed Power of Will. The surrounding Circle symbolizes Unity, Eternity, and Wholeness, having neither Beginning nor End. Enclosed within Solar Radiance, the emblem expresses the ONE Creative Light operating through the Transformative Fire of Creation. This emblem belongs to the modern adaptation rather than Kircher's original engraving.

The Cherubim and the Divine Source

The winged Cherubim inhabit the Celestial Realm, surrounding the Highest Light. In Kircher's original composition, the Divine Name, the Tetragrammaton (יהוה), identifies the Supreme Source of Creation. The Angelic Orders represent the transmission of Divine Intelligence through successive levels of Existence. Their position between the Divine Realm and the figures below expresses the Principle of Mediation, through which the Infinite becomes comprehensible within the ordered structure of Creation.

Sacred Authority and Reason — The Two Paths to Understanding

The open Book labeled SACRED AUTHORITY represents Revelation, Sacred Tradition, Scripture, and Spiritual Teaching. Its original Latin inscription, *Auctoritas Sacra*, identifies one of the principal means through which Humanity approaches Divine Knowledge. Opposite

the Book, the venerable Old Man represents REASON, translated from the Latin *Ratio*. His measuring instrument symbolizes Geometry, Proportion, and rational investigation. Together, Sacred Authority and Reason establish the complementary relationship between Revealed Wisdom and Intellectual Understanding. The Book receives Illumination from Above, while Reason examines the Order and Laws expressed throughout Creation.

Apollo and Diana — The Solar and Lunar Principles

The radiant Male Figure represents Apollo, the Classical Solar Deity, whose body bears Zodiacal markings connecting the Human Microcosm with the Greater Cosmos. Apollo embodies the Active, Illuminating, and Projective Principle, while the star-covered Female Figure, Diana, represents the Lunar Power of Receptivity, Reflection, and Formation. In a Spiritual interpretation, the Sun represents the Conscious Mind, directing Thought and Awareness, while the Moon represents the Subconscious Mind, receiving and giving Form to Mental Impressions. Their complementary activity expresses the harmonious relationship between the Active and Receptive Powers of Mind.

The Caduceus and the Eye of Wisdom

Beside Apollo rises the Caduceus, a Staff entwined by Serpents and crowned by an Eye. Associated with Hermes, the Caduceus represents Mediation, Knowledge, and the relationship between complementary Forces. The intertwined Serpents symbolize the balanced interaction of Active and Receptive, Solar and Lunar, and Spiritual and Material Principles. The Eye represents Wisdom, Perception, and the Power of Conscious Awareness. Together, these symbols connect Kircher's investigations of Physical Sight with the Hermetic understanding of Spiritual Vision.

The Mirror — The Reflective Power of Mind

The great Circular Mirror held by Diana receives and redirects a descending Ray of Light, illustrating the physical Principle of Reflection central to Kircher's optical investigations. Philosophically, the Mirror represents the Receptive Power of Mind, through which the Higher Light becomes reflected within Conscious Experience. Just as a physical mirror redirects Light without generating it, the Subconscious Mind receives Impressions and gives them expression according to its established Patterns. The Mirror therefore illustrates the relationship between the Divine Source, the Receptive Mind, and Manifested Experience.

The United Sun and Moon — The Reconciliation of Opposites

At the center of the restored illustration, the United Sun and Moon replace the original Celestial Globe. This Alchemical Emblem represents the *Coniunctio*, the Sacred Union of complementary Principles. Solar and Lunar, Active and Receptive, Conscious and Subconscious, Masculine and Feminine are brought together within a Single Circle. Their Union expresses the underlying Unity of forces that appear separate within Manifestation. The Two are complementary expressions of the ONE Creative Principle.

The Double-Headed Eagle and the Peacock

Beneath Apollo rests the Double-Headed Eagle, whose original Imperial significance recalls the Habsburg associations of Kircher's work. Within Alchemical symbolism, the Eagle represents Elevation, Sublimation, and the refinement of a substance from a denser to a

subtler condition. Its Two Heads reinforce the theme of complementary Powers united within a Single Being. Opposite the Eagle, the Peacock recalls the Classical association with Juno and the Alchemical *Cauda Pavonis*, or Peacock's Tail, representing the appearance of multiple Colors during Transformation. Its brilliant Plumage symbolizes the unfolding of Multiplicity from an underlying Unity.

The White Birds — Purification and Refinement

The White Birds contrast with the dark Eagle and the multicolored Peacock, symbolizing Purification, Clarity, and the Alchemical Stage of *Albedo*, or Whitening. Their color also recalls the optical relationship between White Light and the Spectrum of Colors. Within the Spiritual interpretation, Whiteness represents the refinement of Consciousness and the restoration of Inner Clarity.

Sense, Instruments, and Sacred Geometry

Near the lower portion of the illustration appears SENSE, translated from Kircher's Latin *Sensus*, representing Knowledge acquired through Direct Observation and Experience. Together with Sacred Authority and Reason, Sense completes three complementary approaches to Understanding: Revelation communicates Wisdom, Reason interprets its Principles, and Sense examines their expression within Nature. The Books, Measuring Instruments, and Geometrical Devices throughout the composition reinforce the importance of Observation, Number, and Proportion. Geometry reveals the Mathematical Order underlying Visible Forms and provides a bridge between the Invisible Relationships understood by Mind and their expression in the Material World.

The Descending Rays — The Transmission of Light

The Golden Rays crossing the illustration connect the Divine, Celestial, and Terrestrial Realms. Scientifically, they represent the Reflection, Projection, and Transmission of Light through different optical conditions. Spiritually, they symbolize Divine Intelligence descending through successive levels of Manifestation. The Rays are received, reflected, and redirected by the figures and instruments within the composition, illustrating the continuous relationship between the Source of Illumination and the many Forms through which its Power becomes expressed.

The City and Garden — The Manifested World

At the bottom of the composition, the City, Gardens, Water, and cultivated Landscape represent the Material World, where Invisible Principles assume Visible Form. Their ordered arrangement reflects the Geometry and Proportion expressed in the Celestial Realms above. Nature reveals an underlying structure of Law, Number, and Harmony, while the cultivated Garden symbolizes the application of Intelligence to the forces of the Earth. The Terrestrial Realm becomes the visible expression of the Creative Order operating throughout Existence.

The Cave — Light within the Realm of Shadow

The Dark Cave represents Obscurity, Matter, the Unknown, and the concealed depths of Consciousness. Although distant from the Radiant Source above, it receives a descending Ray that reflects upon the Water within. This detail illustrates the penetration of Light into the darkest regions of Manifested Existence. Shadow conceals, but it does not extinguish the

possibility of Illumination. The Cave symbolizes the hidden conditions through which Understanding emerges as Light reveals what was previously unseen.

The Hermetic Meaning — From the ONE to the Many

The entire composition illustrates the Descent of Divine Light from its Primordial Source through Spiritual Intelligence, Sacred Authority, Reason, the Solar and Lunar Powers, Sense, and the Laws of Nature into Material Manifestation. The corresponding journey of Spiritual Awakening proceeds from Experience toward Knowledge, Understanding, Illumination, and the Recognition of the ONE Creative Principle.

The Descent of Creation

THE ONE → LIGHT → MIND → DUALITY → NATURE → MATTER

The Return through Spiritual Awakening

MATTER → EXPERIENCE → KNOWLEDGE → UNDERSTANDING → LIGHT → THE ONE

Light and Shadow reveals the relationship between the Invisible Source and the Visible World. Through the interaction of Illumination and Reflection, the ONE Creative Reality expresses Itself in the countless Forms of Manifested Existence.

Historical Credit

Original Source: Frontispiece to *Ars Magna Lucis et Umbrae* (The Great Art of Light and Shadow), by Athanasius Kircher, Rome, 1646. Original engraving attributed to Petrus (Pierre) Miotte. The underlying historical artwork is in the public domain.

This Edition: A modern colorized and symbolically adapted interpretation of the historical composition. Selected Latin inscriptions have been translated into English, and additional Alchemical Emblems have been introduced to emphasize Illumination, Polarity, Reflection, and Transformation.

High Degree Symbols

The Building of the Inner Temple



The Mysteries of Spiritual Initiation

High Degree Symbols presents a symbolic landscape combining Masonic, Hermetic, Biblical, Kabbalistic, and Alchemical imagery. The historical engraving, associated in the supplied source material with Eugen Lennhoff's *The Freemason* (1932), illustrates the Spiritual Journey from Ignorance toward Illumination through Purification, Transformation, and Self-Mastery. The modern colorized interpretation preserves its principal symbols while enhancing their visual relationships. At the center rises the Great Pyramid, surrounded by the Sun and Moon, Serpent and Tau Cross, Celestial Messengers, Sacred Animals, Temple furnishings, and Masonic Working Tools. Together, these emblems represent the construction of the Inner Temple through the refinement of Human Consciousness.

The All-Seeing Eye — Divine Consciousness

At the summit of the restored illustration, a crystal-blue All-Seeing Eye occupies a silver-gray Triangle backed by a Radiant Golden Six-Pointed Star. The Eye represents Divine Awareness and the Higher Perception through which the Principles concealed beneath outward appearances are recognized. The Triangle expresses the Sacred Three, while the interlaced Triangles of the Hexagram symbolize the relationship between Heaven and Earth, Spirit and Matter, and the Above and Below. This emblem replaces an inscribed Triangle in the historical engraving, placing Divine Consciousness at the visual summit of the composition.

The Sun and Moon — The Complementary Powers of Mind

The enlarged Sun and Moon occupy opposite sides of the Celestial Realm, their faces directed toward the All-Seeing Eye. The Sun represents the Active, Illuminating Principle of Conscious Mind, associated with Awareness, Reason, and directed Thought. The Moon represents the Receptive, Reflective Principle of Subconscious Mind, associated with Imagination, Memory, and the Formation of Mental Patterns. Their relationship illustrates the Reconciliation of complementary Powers through the Harmonious operation of Mind. Both direct their attention toward the Eye, symbolizing their Unity within the Higher Principle of Divine Consciousness.

The Celestial Messengers — Wisdom and Sacred Knowledge

An Ibis occupies the upper-left sky, recalling Thoth, the Egyptian Deity associated with Wisdom, Writing, Calculation, and Sacred Knowledge. Opposite it appears a winged circular figure containing Hebrew characters, representing Celestial or Talismanic symbolism. The inscription resembles the Hebrew name Noach (Noah), although its precise reading and historical significance remain uncertain. Together, these figures represent the transmission of Wisdom and the relationship between the Visible World and the Spiritual Intelligences represented in ancient Mystical traditions.

The Great Pyramid — The Ascent toward Unity

The Great Pyramid rises from a landscape of mountains, flowing water, vegetation, and distant architecture. Reconstructed in polished white limestone and crowned with a Golden Pyramidion, it symbolizes the Ascent from Material Multiplicity toward Spiritual Unity. Its broad foundation represents the varied conditions of Manifested Existence, while its converging sides lead toward a Single Summit. The Golden Apex represents the culmination

of the Initiatory Journey, where Self-Knowledge, Purification, and Disciplined Understanding bring the Individual into conscious recognition of the Divine Principle.

The Serpent and Tau Cross — Wisdom and Transformation

At the center stands a bronze-colored Serpent entwined around a golden-oak Tau Cross, with Three smaller Crosses beneath it. The Serpent represents Wisdom, Healing, Renewal, and the Transformative Forces of Nature. Its association with the Bronze Serpent raised by Moses introduces the Biblical symbolism of Healing, while the Tau represents Stability, Sacrifice, and Spiritual Regeneration. Within Alchemy, their Union expresses the Fixation of the Volatile, the stabilization of a changing Force through an enduring Principle. The Serpent's renewal through the shedding of its skin further symbolizes the transformation of the Old into the New.

The Angelic Child — Spiritual Rebirth

The winged Child represents Innocence, Purity, and the emergence of a Renewed Spiritual Nature. In the restored illustration, the Child wears a modest garment, bears a White Lotus upon the head, and holds a silver-gray Staff entwined by a bronze Serpent. The Lotus symbolizes Purity emerging from the conditions of Material Existence, while the Serpent-Bearing Staff represents Wisdom, Mediation, and Transformation. The Child embodies Spiritual Rebirth, the awakening of Consciousness beyond limiting patterns and the restoration of the Individual's Higher Nature.

The White Dog and Black Crow — Purification and Renewal

Beside the Angelic Child appear a White Dog and Black Crow, representing contrasting stages of Inner Transformation. The Crow corresponds to *Nigredo*, the Alchemical Blackening associated with Dissolution and the breakdown of an existing condition. The White Dog represents Loyalty, Purified Instinct, and the disciplined expression of the Higher Nature. Together, these animals illustrate the transition from the dissolution of limiting habits and illusions toward Clarity, Self-Mastery, and Spiritual Renewal.

The Sacrificial Lamb and Rough-Stone Altar

The Pure White Lamb rests upon an Altar of rough, unhewn Stone, uniting the symbolism of Innocence, Sacrifice, and Spiritual Refinement. Within Christian tradition, the Lamb recalls Christ as the Lamb of God, while the unfinished Stone reflects the Masonic understanding of Human Character awaiting cultivation. The Altar represents Consecration, and Sacrifice symbolizes the surrender of limiting desires, attachments, and destructive tendencies. Through Discipline and Self-Knowledge, the Rough Stone becomes an image of the Individual transformed into a worthy component of the Inner Temple.

The Seven-Branched Menorah — Divine Illumination

The golden Seven-Branched Menorah represents Sacred Light within the Temple. Its historical significance arises from Biblical Temple tradition, while its Seven Flames also invite an Esoteric correspondence with the Seven lower Sefirot of the Kabbalistic Tree of Life. The central Light symbolizes Harmony and Balance, reflecting the Spiritual qualities associated with Tiferet. Within the Initiatory interpretation, the Menorah represents the progressive

Illumination of Consciousness through Wisdom, Understanding, and the disciplined cultivation of Inner Awareness.

The Masonic Working Tools — Building the Inner Temple

The Square, Compass, Plumb, Trowel, and Measuring Instruments represent the transformation of operative Masonry into the Spiritual Art of Self-Construction. The Square symbolizes Rectitude and Right Action; the Compass, Proportion and Self-Discipline; the Plumb, Uprightness and Integrity; and the Trowel, the Union of separate parts into a Harmonious Structure. The Measuring Instruments express Order, Precision, and Discernment. The Human Being is both the unfinished Stone and the Builder, gradually shaping Character into an Inner Temple through Knowledge, Experience, and deliberate Action. This progressive construction also recalls the Seven Years traditionally associated with the building of Solomon's Temple.

The Brazen Sea and Twelve Oxen — Purification and Strength

The Brazen Sea, or Molten Sea, is the great ceremonial Basin associated with Solomon's Temple. In the restored illustration, its brass-gold Vessel contains clear Water and rests upon Oxen, Five of which are prominently visible. The Biblical account describes Twelve Oxen, arranged in Four Groups of Three and facing the Four Directions. The Basin represents Purification, while the Oxen symbolize Strength, Patience, Endurance, and the Earthly Labor supporting the Sacred Work. Their Twelvefold arrangement recalls the Twelve Tribes of Israel and the ordered foundation of the Temple. Spiritually, the Water represents the cleansing of Thought, Motive, and Desire, while the Oxen demonstrate that Material Strength becomes an instrument of Higher Purpose when directed by Wisdom.

The Descending Hand, Dagger, and Hebrew Letters

Behind the Brazen Sea, a descending Hand holds a Dagger with a golden handle and silver blade. The Dagger represents Discernment and the Alchemical operation of Separation, through which the Essential is distinguished from the Nonessential before Purification and Reunion. Beneath the Hand appear the Hebrew letters Nun (נ) and Aleph (א). Aleph, the first letter of the Hebrew alphabet, symbolizes Beginning and Unity within an Esoteric interpretation, while Nun carries additional Biblical and Mystical associations. The original purpose of this particular pairing is not established by the supplied historical description. Their presence nevertheless reflects the incorporation of Hebrew and Kabbalistic imagery into the engraving's broader Initiatory symbolism.

The Great Work — The Building of the Inner Temple

The composition presents Spiritual Initiation as the progressive refinement of the Individual. The Working Tools represent Discipline, the Rough Stone symbolizes unfinished Character, the Altar expresses Sacrifice, and the Brazen Sea represents Purification. The Crow signifies Dissolution, the White Dog and Angelic Child represent Renewal, the Serpent embodies Transformation, and the Pyramid symbolizes Spiritual Ascent. Above all shines the All-Seeing Eye, representing Divine Consciousness and the ultimate Principle toward which the Initiatory Journey is directed.

MATTER → PURIFICATION → TRANSFORMATION → ASCENT → ILLUMINATION

The Inner Temple is constructed through the Harmonious Integration of Thought, Character, Knowledge, and Action. Its completion symbolizes the Recognition of the Divine Light within the Individual and the Unity of the ONE Creative Principle underlying all Manifested Existence.

The Light sought Above must ultimately be Awakened Within.

Image Credit and Historical Source
Historical Image: *High Degree Symbols*, associated with Eugen Lennhoff's *The Freemason* (1932), according to the supplied research material. The precise original engraving source remains unverified.

Modern Adaptation: Digitally colorized, reconstructed, and artistically enhanced from the historical composition. Alterations include the enlarged All-Seeing Eye and Six-Pointed Star, enhanced Sun and Moon, reconstructed Pyramid and Landscape, recolored Serpent and Tau Cross, clothed Angelic Child, and restored Temple Symbols. These modifications preserve the principal symbolic arrangement while providing a clearer visual interpretation of the Mysteries of Spiritual Initiation.

Harmonia Mundi

The Harmony of the World

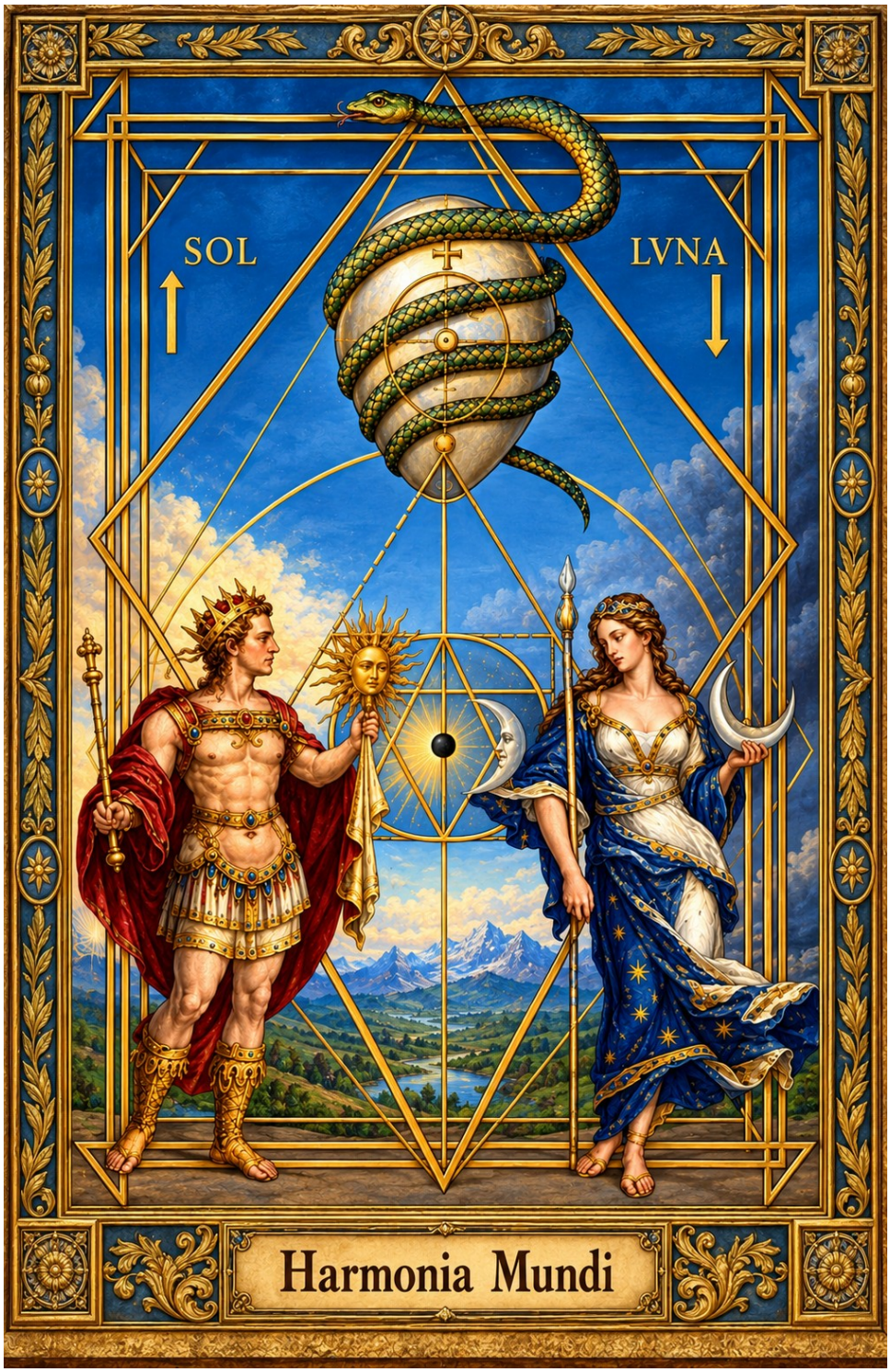

The Harmony of Creation

Harmonia Mundi, meaning *Harmony of the World*, presents the Universe as an Ordered Union of Complementary Forces. Sol and Luna, Light and Darkness, Masculine and Feminine, Heaven and Earth, and Ascent and Descent appear as distinct yet interconnected Principles within Creation. Through Sacred Geometry, Proportion, and Symbolic Correspondence, the illustration expresses the Hermetic understanding that the apparent divisions of Manifested Existence arise within a Greater Unity. The Great Work consists of recognizing this underlying Harmony and establishing its Principles within Human Consciousness.

Sol and Luna — The Two Great Lights

Dominating the upper portion of the illustration are Sol, the Sun, and Luna, the Moon, representing the complementary Powers of Creation. Sol embodies Illumination, Activity, Reason, and the Masculine Principle, while Luna represents Receptivity, Reflection, Intuition, and the Feminine Principle. Within a Spiritual interpretation, Sol corresponds to the Conscious Mind and Luna to the Subconscious Mind, whose Harmonious relationship is essential to Inner Transformation. Their contrasting golden and silvery colors reinforce the symbolism of Fire and Water, Day and Night, and Active and Receptive Forces. Facing one another across the Celestial Geometry, they express the Alchemical *Coniunctio*, the Sacred Union through which apparent opposites become Harmoniously Integrated.

The Central Sun and Moon — The Sacred Union

Between the two figures, the Sun and Crescent Moon appear together within a Single Celestial Center. Their Union represents the Reconciliation of complementary Principles without the destruction of their individual qualities. The Sun continues to Radiate while the Moon Receives and Reflects its Light. Within the Great Work, this relationship symbolizes the Integration of Reason and Intuition, Conscious and Subconscious Mind, Spirit and Soul, and Active Will with Receptive Understanding. Their Conjunction reveals that True Harmony arises through Cooperation rather than domination.

The Celestial Geometry — The Order of the Cosmos

An intricate network of Geometrical Lines extends between Sol and Luna, revealing the Mathematical Harmony underlying Creation. Within Hermetic Philosophy, Number, Proportion, and Geometry express the Universal Laws governing the relationships between Manifested Forms. Although the Visible World continually changes, its underlying Principles of Order and Proportion remain. The Geometry connecting the two Celestial Figures demonstrates that opposing Forces participate in a Single Cosmic Structure, united through the same Creative Intelligence.

The Great Serpent — The Living Power of Nature

A Great Serpent stretches across the upper portion of the illustration, its winding body connecting the opposing sides of the composition. The Serpent represents Life, Renewal, Transformation, and the Cyclic Processes of Nature. Through the shedding of its skin, it symbolizes the dissolution of an existing condition and the emergence of a renewed State of Being. Its flowing movement contrasts with the straight lines of Celestial Geometry, expressing the relationship between Organic Life and Mathematical Order. Together, the

Serpent and Geometry symbolize the Harmony between Movement and Structure, Nature and Law.

The Philosophical Egg — The Vessel of Transformation

Within the Serpent's coils appears an Egg-like or Spherical Form, recalling the Philosophical Egg of Alchemy. The Egg represents Life existing in Potential, enclosed within a protective Vessel until the conditions for its emergence are fulfilled. In Alchemical symbolism, it represents the Vessel of Transformation, the developing Philosopher's Stone, and the Cosmos in miniature. Surrounded by the Serpent, the Egg symbolizes the Creative Process through which an existing condition is Dissolved, Purified, and Regenerated. Within Spiritual Alchemy, the Vessel represents the Individual, whose Inner Transformation unfolds through the Harmonious Integration of the Powers of Mind.

Ascent and Descent — As Above, So Below

The opposing movements of the Celestial Figures express the Hermetic Principle of Correspondence: *As Above, So Below*. Ascent represents the movement from Material Multiplicity toward Spiritual Understanding, while Descent represents the expression of Higher Principles within Manifested Existence. These movements are complementary aspects of a Single Creative Process. The Great Work is not an escape from the Material World, but the Recognition and Expression of Spiritual Principles within it. Through this relationship, the Higher and Lower become Harmoniously United.

The Landscape — Heaven and Earth

Beneath the Celestial Figures lies a peaceful landscape of Mountains, Valleys, Trees, Fields, and Water, representing the Terrestrial Realm. The Mountains symbolize Elevation and Spiritual Aspiration, while the Valleys represent the conditions through which Life unfolds. Flowing Water expresses Movement, Purification, and Regeneration. The Landscape reflects the Order established within the Celestial Geometry above, illustrating the relationship between the Macrocosm and Microcosm. Heaven and Earth are not separate Realities, but interconnected expressions of the same Universal Principles operating throughout Creation.

The Coniunctio — The Great Work of Reconciliation

The *Coniunctio*, or Sacred Conjunction, is one of the central Mysteries of Alchemy. It represents the Reconciliation of complementary Principles such as Sol and Luna, Sulfur and Mercury, Fire and Water, Fixed and Volatile, and Spirit and Matter. Their Union produces a transformed condition through the Harmonious Integration of qualities that initially appear opposed. Within Spiritual Alchemy, the Coniunctio represents the refinement of Human Consciousness through the reconciliation of conflicting tendencies, the balance of Active and Receptive Powers, and the Recognition of the Divine Unity underlying the Individual's Nature.

Harmonia Mundi — Unity within Diversity

The deepest meaning of Harmonia Mundi is that Harmony does not require the elimination of difference. Music provides a fitting analogy: distinct Notes retain their individual qualities while combining to produce a Harmonious Composition. Likewise, Sol remains Sol, Luna remains Luna, and Heaven and Earth preserve their distinctive expressions while

participating in a Greater Order. The Great Work is the establishment of this same Harmony within the Individual, where Reason and Intuition, Conscious and Subconscious Mind, Spirit and Matter are brought into their proper relationship. Through their Reconciliation, the Many reveal the ONE Creative Principle from which all Manifested Existence arises.

Harmonia Mundi is the Recognition of the ONE within the Many
the Eternal Harmony through which all Creation exists as a Unified Whole.

Phanes
The Primordial Light and the Alchemical Great Work

The Orphic First-Born, the Cosmic Egg, and the Mysteries of Spiritual Transmutation



The Primordial Light of Creation

In the ancient Orphic Mysteries, Phanes, also known as Protogonos (the First-Born), is the Primordial Deity of Light, Life, and Generation. Emerging from the Cosmic Egg, Phanes represents the first manifestation of Creative Power and the unfolding of the ordered Cosmos from its primordial condition. Traditionally associated with wings, serpentine imagery, and the Union of Masculine and Feminine generative powers, Phanes embodies the emergence of Life from an Undivided Source. The accompanying illustration portrays Phanes as a radiant, Three-Faced, winged figure surrounded by the Zodiac, Sun, Moon, Serpent, Dragon, Phoenix, and other symbols of Creation. It is a modern artistic interpretation combining Orphic mythology with Hermetic and Alchemical imagery, rather than a reproduction of a historical engraving. Its symbolism invites contemplation of the relationship between the Macrocosm, the Greater Universe, and the Microcosm, the Individual reflecting its Creative Principles.

The Three Faces — Time and the Tria Prima

The Three Faces of Phanes suggest Past, Present, and Future, expressing the continuity of existence through the changing conditions of Time. Their Union within one figure may also be interpreted through the Alchemical *Tria Prima*: Sulfur, Mercury, and Salt. Sulfur represents the Active and Fiery Principle, Mercury the Fluid and Mediating Principle, and Salt the Principle of Fixity and Stability. These Three Philosophical Principles, particularly associated with Paracelsian Alchemy, describe complementary qualities involved in the Transformation of substances. Their symbolic integration also represents the Harmonious relationship between Spirit, Soul, and Body. This correspondence is an Esoteric interpretation of the illustration rather than an established meaning of the Three Faces in ancient Orphic mythology.

The Sun and Moon — The Complementary Powers of Mind

The Sun and Crescent Moon represent *Sol* and *Luna*, traditionally associated in Alchemy with Gold and Silver, Activity and Receptivity, and the Reconciliation of opposing Principles. Their symbolic Union, known as the *Coniunctio*, expresses the integration of complementary qualities within the Great Work. Within a Spiritual interpretation, the Sun represents the Conscious Mind, associated with Awareness, Reasoning, and directed Thought, while the Moon symbolizes the Subconscious Mind, associated with Receptivity, Memory, and established Mental Patterns. Their Harmonious relationship becomes an image of Inner Transformation through the Conscious Direction and Integration of Mental Activity.

The Six-Pointed Star — Heaven and Earth United

At the summit of the illustration appears a Six-Pointed Star, or Hexagram, enclosed within a winged golden emblem. Formed by two interlaced Triangles, the Hexagram symbolizes the reciprocal relationship between Heaven and Earth, Spirit and Matter, and the Higher and Lower Conditions of Existence. The upward-pointing Triangle suggests Ascent, while the downward-pointing Triangle represents Descent into Manifestation. Together, they express the Hermetic Principle of Correspondence: ***As Above, So Below***. The surrounding wings reinforce the themes of Elevation and the relationship between Celestial and Earthly existence.

The Wings, Staff, and Animal Attributes

The wings of Phanes symbolize Movement, Freedom, and the emergence of Life. Within Alchemical symbolism, wings also signify Volatility and Sublimation, the movement of a substance toward a more refined condition. The long Staff held by Phanes suggests Authority and the ordering Power of Creative Intelligence. Its upward orientation visually connects the Earthly and Celestial realms. The Lion and horned animal appearing upon the figure's torso introduce the powers of Nature. The Lion represents Solar Strength, Vitality, and the Fiery Principle, while the horned animal suggests Fertility, Instinct, and Generation. Together, these attributes express the integration of Human and Animal Nature within the greater processes of Creation.

The Serpent — Cycles of Creation and Renewal

A great Serpent coils around Phanes, extending from the upper portion of the figure toward the Dragon and Phoenix below. Serpents have long symbolized Life, Renewal, Fertility, and the recurring cycles of Nature. Within Alchemy, the Serpent represents the *Prima Materia*, the initial substance subjected to Transformation. Its winding form recalls the recurring processes of Dissolution and Reconstitution, while its association with the Ouroboros evokes the continuity of Beginning and End. In this illustration, the Serpent provides a visual connection between the different levels of Manifestation, symbolizing the Transformative activity of Nature throughout the Cosmos.

The Dragon and Phoenix — Purification and Rebirth

At the feet of Phanes, a Dragon and Phoenix appear amid the Flames. The Dragon symbolizes the unrefined *Prima Materia*, the untamed forces of Nature, and the conditions requiring Transformation. The Phoenix, traditionally associated with regeneration through Fire, represents Renewal and the emergence of a refined condition. Together, they express two essential aspects of Alchemical Transformation: the dissolution of an existing state and the emergence of a new one. The surrounding Flames symbolize the Philosophical Fire, through which Purification reveals the hidden potential of the original substance. Within Spiritual Alchemy, the Dragon and Phoenix may also represent the Transformation of limiting tendencies into greater Understanding, Discernment, and Self-Mastery.

The Zodiac — The Order of the Macrocosm

Phanes stands within an oval Zodiac containing the Twelve Signs of the celestial cycle. In ancient and later Astrological traditions, the Zodiac represented the ordered divisions of the Heavens and their perceived relationship to the changing conditions of Nature. Within Hermetic philosophy, the Zodiac may symbolize the Macrocosm, whose patterns and Principles are reflected within the Human Microcosm. The Individual participates in the same greater order represented by the celestial movements. The Twelve Signs surrounding Phanes emphasize his association with Cosmic Generation, Time, and the unfolding of Manifested Existence.

The Great Work — The Transformation of Consciousness

The illustration brings together several important symbols of Alchemical Transformation. The Serpent suggests the *Prima Materia*, the Dragon its unrefined condition, the Fire its Purification, and the Phoenix its Regeneration. The Three Faces introduce the possibility of

Threefold Principles, while the Sun and Moon represent the Reconciliation of Complementary Forces. Historically, the *Magnum Opus*, or Great Work, concerned the Transformation and Perfection of substances, often in pursuit of the Philosopher's Stone. Within later Spiritual interpretations, these operations also became metaphors for the refinement of Human Consciousness. The Great Work is contemplated as the gradual Transformation of the Individual through Self-Knowledge, Discernment, and the Harmonious Integration of the Powers of Mind.

The Hermetic Meaning — The ONE within the Many

Phanes symbolizes the emergence of the ordered Cosmos from its Primordial Source. The diverse symbols surrounding him represent the many Powers, Forms, and Transformations through which Creation unfolds. Within a Hermetic interpretation, these expressions remain United through the ONE Creative Principle underlying all Manifested Existence. The Great Work becomes the Recognition of this essential Unity, revealed through the Purification of Understanding and the Reconciliation of apparent opposites.

Phanes represents the Primordial Light through which the Many emerge from the ONE — the Eternal Creative Reality expressing Itself through the countless Transformations of Creation.

Hermetic Anthropos

The Human Being as Microcosm of the Macrocosm

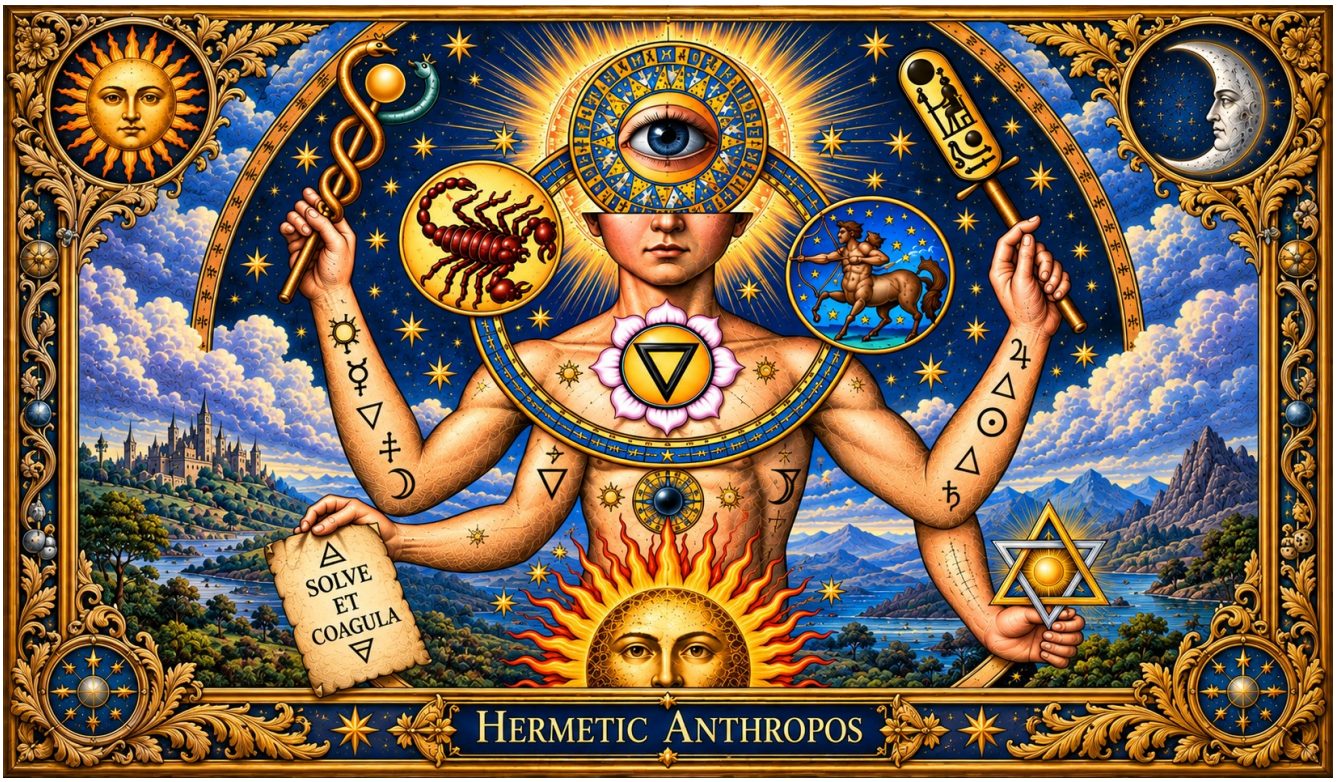

The Universal Human — The Living Microcosm

The Hermetic Anthropos represents the Human Being as a Microcosm of the Macrocosm, a Living Reflection of the Greater Universe in whom Celestial, Elemental, Spiritual, and Material Forces meet. The Greek word *Anthropos* means Human Being, but within Hermetic and Esoteric Philosophy it expresses Humanity's capacity to Consciously participate in the Divine Order of Creation. The central figure stands surrounded by the Sun, Moon, Zodiacal Powers, Celestial Spheres, Sacred Geometry, and Alchemical Symbols, demonstrating that the Universal Principles operating throughout the Cosmos are reflected within the Individual. The Great Work therefore becomes an Inner Transformation through which the Human Being recognizes and harmonizes these Powers within Consciousness.

The Four Arms — The Integration of Complementary Powers

The Four Arms express the Anthropos as an Androgynous Being, embodying the Masculine and Feminine Principles within a Single Form. These Principles represent Active and Receptive, Solar and Lunar, Projective and Reflective, and the complementary Powers of Spirit and Matter. The number Four also corresponds to the Four Classical Elements: Fire, Air, Water, and Earth. Each Hand carries a distinct Alchemical Instrument, demonstrating the Individual's active participation in Transformation. The Fourfold arrangement symbolizes the Integration of the Elemental Forces of Nature within a Harmonious Human Being.

The Great Eye — Awakened Spiritual Perception

Above the ordinary eyes appears a Great Open Eye surrounded by radiant Blue and Gold Celestial Circles. The physical eyes perceive outward appearances, while the Great Eye represents Inner Vision, Spiritual Illumination, and Gnosis, the direct Recognition of Spiritual Truth. Its fully opened condition symbolizes Awakened Consciousness, through which the Individual perceives the Universal Principles concealed beneath Manifested Forms. The Blue Circles represent the Heavens, Infinity, and Spiritual Depth, while Gold symbolizes Divine Light, Incorruptibility, and Spiritual Perfection. The surrounding markings represent Celestial Cycles and Hermetic Correspondences rather than a literal historical inscription.

Sol and Luna — The Solar and Lunar Principles

At the upper corners stand Sol and Luna, the Sun and Moon, facing inward toward the Anthropos. Sol represents Illumination, Activity, Reason, and the Conscious Mind, while Luna represents Receptivity, Reflection, Intuition, and the Subconscious Mind. Their complementary relationship expresses the Alchemical *Coniunctio*, the Sacred Union of Active and Receptive Principles. The Anthropos stands between them as the Living Center in which these Powers are brought into Harmony through the conscious direction and integration of Mental Activity.

The Mercurial Staff — Wisdom and Transformation

The upper left Hand holds a Staff entwined by Serpentine Forms, recalling the Caduceus of Hermes and the Alchemical Principle of Mercury. Mercury represents Movement, Mediation, Adaptability, and the Transformative Power operating between complementary Forces. The entwined Serpents symbolize the interaction of opposing Energies around a Common Axis, while the Golden Sphere at the summit represents Wholeness, Perfection, and the completion of the Great Work. Together, the Staff, Serpents, and Sphere illustrate the movement of Transformation toward Spiritual Integration.

Scorpio and Sagittarius — Transformation and Aspiration

Beside the Mercurial Staff appears Scorpio, the Scorpion, representing Dissolution, Death, Regeneration, and the Transformation of an existing condition. Its symbolism corresponds to *Solve*, the Alchemical operation through which an established Form is broken down. Opposite Scorpio appears Sagittarius, the Archer, whose upward-directed Arrow represents Aspiration, Purpose, and the pursuit of Higher Understanding. The Centaur combines Human and Animal Nature, expressing the direction of Instinct toward a Spiritual Aim. Together, Scorpio and Sagittarius represent the complementary processes of releasing the Old and directing Consciousness toward the New.

The Hieroglyphic Staff — Sacred Knowledge

The upper right Hand holds a Staff decorated with Egyptian-inspired and Hermetic imagery. It represents Sacred Knowledge, Wisdom, Writing, Measure, and the Transmission of Spiritual Teachings associated with Thoth and Hermes Trismegistus. Its markings function as symbolic references to the Ancient Sacred Sciences rather than a literal Egyptian inscription. Positioned opposite the Mercurial Staff, it expresses the relationship between Knowledge and Experience: Wisdom provides Understanding, while Mercury represents the Living Process through which Transformation occurs.

Solve et Coagula — The Formula of the Great Work

The lower left Hand bears the Alchemical instruction *Solve et Coagula*, meaning Dissolve and Coagulate. *Solve* represents Separation, Dissolution, and the breaking down of an existing condition, while *Coagula* represents Recombination, Stabilization, and the formation of a new Order. In Material Alchemy, these are operations performed upon substances; within Spiritual Alchemy, they describe the Transformation of established Mental Patterns, limiting beliefs, and unbalanced tendencies. Through Dissolution, what is unnecessary is separated from what is Essential. Through Coagulation, the Purified Principles are reunited in a more Harmonious Condition.

DISSOLUTION → PURIFICATION → RECONCILIATION → INTEGRATION

Fire and Water — The Reconciliation of Opposites

The lower right Hand contains two interpenetrating Triangles: an Upward Golden Triangle representing Fire and a Downward Silver Triangle representing Water. Fire symbolizes Activity, Will, Ascent, and Transformation, while Water represents Receptivity, Intuition, Dissolution, and Descent. Their Union expresses the Harmonious Integration of complementary Powers without the destruction of either Principle. At their common center shines a Radiant Golden Sphere, representing the Unity established through Reconciliation. This emblem complements *Solve et Coagula*: one Hand presents the Formula of Transformation, while the other reveals its Result.

The Planetary and Elemental Symbols

The Glyphs inscribed upon the Four Arms represent Planetary, Elemental, Solar, Lunar, and Alchemical Principles. Among them are symbols associated with the Sun, Moon, Mercury, Jupiter, Fire, Water, and the Transformative Forces of Nature. Their placement upon the Human Form illustrates the Hermetic Principle of Correspondence, through which the Powers operating within the Macrocosm are reflected in the Microcosm. The Body becomes a Symbolic Map of Creation, demonstrating the relationship between the Individual and the Universal Order.

The Heart Center — The Inner Vessel

At the center of the chest appears a Lotus-like Flower containing a Downward-Pointing Triangle. The Flower represents the unfolding of Spiritual Awareness, while the Triangle symbolizes Water, Receptivity, Purification, and the Inner Depths of Consciousness. Positioned over the Heart, this emblem represents the Inner Vessel in which Knowledge becomes Living Understanding. The opening Petals express the gradual manifestation of Spiritual Realization throughout the Individual's Nature.

The Inner Sun — The Awakening of Spiritual Light

Beneath the Anthropos rises a radiant Solar Face surrounded by Flames. While Sol above represents the Celestial Sun, this lower Solar Presence symbolizes the Awakening of the Inner Sun within Human Consciousness. Its ascending Flames represent Purification, Spiritual Aspiration, and the emergence of Higher Awareness. The relationship between the Outer and

Inner Suns illustrates the correspondence between the Universal Source of Light and its expression within the Individual.

The Landscape — The Manifested World

The surrounding Landscape contains Mountains, Water, Vegetation, Clouds, and distant Structures, representing the Material Realm in which the Great Work unfolds. Mountains symbolize Spiritual Aspiration, Water represents Purification and the Depths of Mind, while cultivated Nature expresses Humanity's participation in the processes of Creation. The Anthropos stands within this Landscape rather than apart from it, demonstrating that Spiritual Realization occurs through the Recognition and application of Universal Principles within Manifested Existence.

As Above, So Below — The Hermetic Correspondence

The illustration embodies the Hermetic Principle *As Above, So Below*, expressing the relationship between the Greater Universe and the Human Being. The Celestial Spheres surround the Awakened Eye, the Planetary and Elemental Symbols mark the Body, the Four Hands carry the Instruments of Transformation, and the Inner Sun rises beneath the central figure. These relationships also express *As Within, So Without*, emphasizing the correspondence between Inner Consciousness and Outer Experience. The Anthropos represents the Human Being who recognizes the Universal Order operating both throughout Creation and within the Individual.

The Great Work — The Recognition of Divine Unity

The Hermetic Anthropos portrays the Human Being as the Living Laboratory of the Great Work. Through *Solve et Coagula*, limiting conditions are Dissolved, Essential Principles are Purified, and complementary Powers are brought into Harmony. The Philosopher's Stone becomes a Spiritual symbol of Perfected Integration, representing the establishment of an enduring Center of Awareness beyond the changing conditions of the lower personality. The purpose of the Great Work is not the glorification of the Ego, but the Transformation of Consciousness through Self-Knowledge, Discernment, and the Recognition of Divine Unity.

The Hermetic Anthropos represents the Human Being Awakened to the Cosmos Within — the Microcosm reflecting the Macrocosm, and the Many Recognized as expressions of the ONE.

Quinta Essentia
The Fifth Essence and the Alchemy of Life

The Four Elements, the Human Constitution, and the Search for the Hidden Essence of Creation

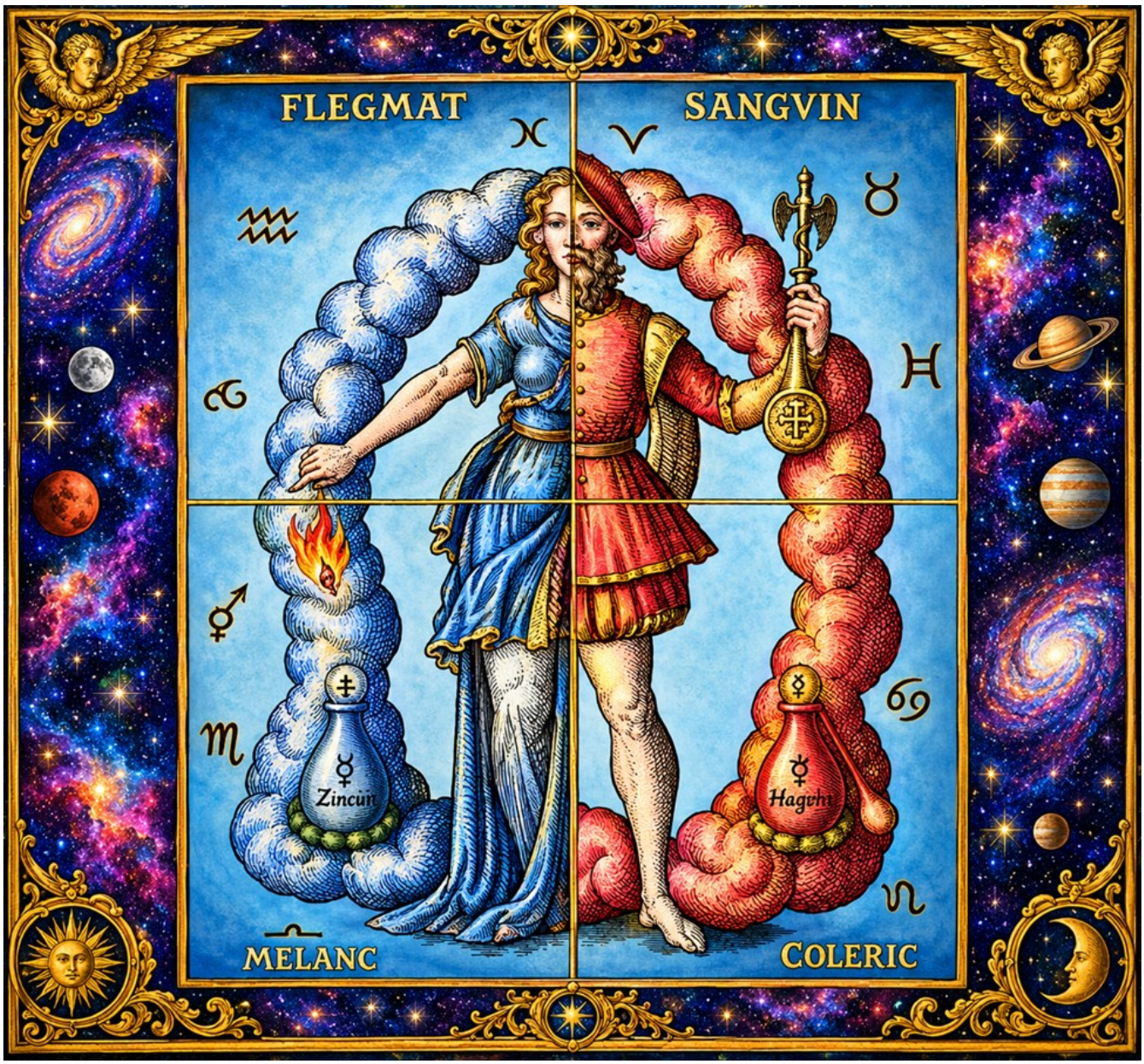

The Fifth Essence — Beyond the Four Elements

Ancient and Medieval Natural Philosophy described the Material World through Four Elements: Earth, Water, Air, and Fire. Beyond these changing conditions, philosophers contemplated a Fifth Principle, the *Quinta Essentia*, or Quintessence. In Aristotelian Cosmology, the Fifth Element, Aether, belonged to the Celestial Realm, while Medieval and Renaissance Alchemists also used Quintessence to describe highly refined substances obtained through Distillation and Purification. These historical meanings are related but distinct. Within Spiritual Alchemy, the Quinta Essentia represents the Unifying Principle underlying the Four Elements, the Invisible Reality through which the diversity of Manifested Creation is sustained.

Leonhard Thurneisser — Alchemy and Renaissance Medicine

Leonhard Thurneisser zum Thurn (1531–1596), a German physician, metallurgist, and Alchemical author, investigated the relationship between Medicine, Natural Substances, and Chemical Transformation. His *Quinta Essentia*, first published in 1570 and expanded in 1574, reflected the Paracelsian belief that Distillation, Purification, and other Alchemical operations could reveal concentrated medicinal virtues within Nature. Thurneisser explored Minerals, Metals, and other substances as sources of therapeutic preparations, illustrating the close relationship between Alchemy and Renaissance Medicine. These investigations belong to the history of Medical Thought; their proposed remedies and theories should not be assumed effective or safe according to modern scientific standards.

The Divided Human Figure — The Union of Complementary Principles

At the center of the illustration stands a Human Figure divided into Feminine and Masculine halves, clothed in contrasting Blue and Red-Gold garments. The historical imagery belongs to the Renaissance tradition of representing the Four Temperaments, the Human Constitution, and the relationship between Elemental and Celestial Influences. Within Spiritual Alchemy, the divided figure also symbolizes the complementary Powers of Receptivity and Activity, the Lunar and Solar Principles, and the relationship between Conscious and Subconscious Mind. Their Union within a Single Being represents the Harmonious Integration of these Powers through the Great Work.

The Four Temperaments — Elements and Human Nature

The four divisions surrounding the central figure are labeled *Flegmat*, *Sangvin*, *Melanc*, and *Coleric*, corresponding to the Phlegmatic, Sanguine, Melancholic, and Choleric Temperaments of traditional Humoral Medicine. Associated with Hippocratic and Galenic medical traditions, this system connected Four Bodily Humors with the Elements and their qualities. Phlegmatic corresponded to Water, Phlegm, Coldness, and Moisture, representing a calm and steady disposition; Sanguine corresponded to Air, Blood, Warmth, and Moisture, representing vitality and sociability; Melancholic corresponded to Earth, Black Bile, Coldness, and Dryness, representing contemplation and seriousness; and Choleric corresponded to Fire, Yellow Bile, Warmth, and Dryness, representing energy and determination. These historical classifications are not accepted by modern Medicine as scientific explanations of personality or disease.

The Four Elements — The Powers of Consciousness

Within an Esoteric interpretation, the Four Elements represent complementary modes of Human Expression. Water symbolizes Receptivity, Feeling, and Adaptability; Air represents Thought, Communication, and Intellectual Activity; Earth expresses Stability, Structure, and the Power of Manifestation; and Fire represents Will, Energy, and Transformation. Each Principle performs a distinct function within the Human Being. The Great Work involves bringing these Powers into a Harmonious relationship, allowing Thought, Feeling, Will, and Action to operate as coordinated expressions of Consciousness.

The Blue and Red Clouds — Receptivity and Activity

The contrasting Blue and Red Clouds surrounding the divided figure reinforce the complementary qualities of the Human Constitution. Blue corresponds symbolically to Water, Coolness, Reflection, and the Receptive Principle, while Red represents Fire, Warmth, Activity, and Transformative Power. These colors form an artistic expression of Elemental Polarity rather than a precise historical diagram of the Four Humors. Their relationship illustrates the balance between receiving Impressions and directing Creative Energy, the complementary activities through which Mind participates in Manifestation.

The Alchemical Vessels — Separation and Refinement

Two symbolic Vessels appear near the lower portion of the illustration, surrounded by contrasting Blue and Red Clouds. They represent the Laboratory Processes through which Renaissance Alchemists sought to separate, refine, and concentrate substances. Distillation, Sublimation, Dissolution, and Coagulation were among the principal operations of Practical Alchemy. The inscriptions in this modern artistic adaptation should not be treated as verified reproductions of historical chemical formulas. Within Spiritual Alchemy, the Vessels represent the Inner Laboratory of Consciousness, where Discernment separates the Essential from the Unnecessary, Purification removes limiting conditions, and Recombination establishes a more Harmonious Order.

The Celestial Symbols — Macrocosm and Microcosm

Planetary and Zodiacal Symbols surround the central figure, while the decorative border contains the Moon, Planets, and luminous Celestial Forms. Renaissance Natural Philosophy and Medical Astrology associated the Human Constitution with the movements of the Heavens, although such proposed medical influences are not established by modern scientific evidence. Within Hermetic Philosophy, these symbols express the Principle of Correspondence between the Macrocosm, the Greater Universe, and the Microcosm, the Human Being. The Celestial imagery represents the Cycles, Relationships, and Universal Laws reflected throughout Nature and Human Experience.

The Quinta Essentia — The Hidden Principle of Unity

The Four Elements represent the differentiated qualities of Manifested Nature, while the Quinta Essentia symbolizes the Principle through which these qualities participate in a Greater Whole. For the Historical Alchemist, Quintessence could signify a refined substance believed to contain the concentrated virtues of Nature. Within Spiritual Alchemy, it represents the Eternal Creative Reality underlying the changing conditions of Existence. The divided Human Figure, Four Temperaments, Alchemical Vessels, and Celestial Symbols illustrate the

diversity of Creation, while the Fifth Essence expresses the Unity underlying their apparent separation.

The Great Work — The ONE within the Four

The Great Work transforms the symbolic separation of the Four Elements into the Recognition of their underlying Harmony. Water, Air, Earth, and Fire retain their distinctive qualities while operating within a Unified Order. The Alchemical Processes of Separation, Purification, and Recombination represent the refinement of Consciousness and the Harmonious Integration of Thought, Feeling, Will, and Action. The Quinta Essentia therefore expresses more than the discovery of a hidden substance; it symbolizes the Recognition of the Divine Principle present throughout Manifested Existence.

The Fifth Essence represents the ONE underlying the Four — the Eternal Creative Principle through which the Many arise, are sustained, and remain Forever United.

The Principle of the Three Is One
Tria Prima

The Unity of Sulphur, Mercury, and Salt



The Mystery of the Three Principles

The *Tria Prima*, or Three Primes, is an Alchemical teaching associated especially with Paracelsus (1493–1541), who described Nature through Three Fundamental Principles: Sulphur, Mercury, and Salt. These represent more than their familiar chemical counterparts, expressing complementary qualities through which Material Existence and Transformation were understood. Sulphur represents Activity, Mercury represents Mediation, and Salt represents Fixity and Form. The inscription *The Principle of the Three Is One* expresses their essential relationship: Three distinct Principles operating within One Living Whole. Within Spiritual Alchemy, their Harmonious Integration represents the refinement of Human Consciousness through the Great Work.

Sulphur — The Active Principle

At the upper left appears the Alchemical Symbol of Sulphur, identified as *The Active Principle*. In Paracelsian Philosophy, Sulphur is associated with Combustibility and the Fiery Power of Transformation. Spiritually, it represents Will, Desire, Activity, and the Creative Impulse through which change is initiated. Sulphur provides the driving Energy of the Great Work, but requires the complementary Principles of Mercury and Salt for its complete expression.

Mercury — The Intermediate Principle

At the upper right appears Mercury, identified as *The Intermediate Principle*. Alchemical Mercury represents Mobility, Volatility, Adaptability, and the Power of Mediation between different conditions. It is the Connecting Principle through which opposing qualities enter into relationship and Transformation becomes possible. Within Spiritual Alchemy, Mercury symbolizes the movement and adaptability of Consciousness, allowing the Active Power of Sulphur to find expression through the stable Form represented by Salt.

Salt — The Passive or Fixed Principle

Beneath the central figure appears Salt, represented by a Circle divided horizontally and identified as *The Passive Principle*. Salt symbolizes Fixity, Stability, Structure, and the Material Form through which the activity of Sulphur and the mobility of Mercury become established. Its Passivity represents Receptivity to Form rather than inactivity or weakness. Within the Threefold relationship, Salt provides the enduring Foundation necessary for Manifestation, completing the Union of Activity, Mediation, and Embodiment.

The Anthropos and Ouroboros — The Living Microcosm

At the center stands the Anthropos, the Human Being as a Microcosm of the Greater Universe, holding a Radiant Sun and Silver Moon while standing upon the Globe of Earth. The Sun and Moon represent complementary Active and Receptive Powers brought into Harmony within the Individual. Surrounding the figure is a Winged Ouroboros, the Serpent forming a Circle, symbolizing Cyclic Renewal, Transformation, and the continuous relationship between Beginning and Ending. Its enclosing Form represents the Unity of the Human Being, the Celestial Powers, and Manifested Nature, while its Dragon-like Wings introduce the symbolic movement of Spiritual Ascent.

The All-Seeing Eye and Seven Stars — Divine Awareness

Above the Ouroboros shines an All-Seeing Eye surrounded by Solar Radiance, representing Divine Awareness and the Spiritual Perception through which the Many are recognized as expressions of the ONE. The Seven Golden Stars surrounding the central figure symbolize the ordered Cosmos and the relationship between the Human Microcosm and the Greater Universe. Their particular arrangement belongs to the artistic composition rather than an established Paracelsian formula. Together, the Eye and Stars express the relationship between Universal Intelligence and the diverse Powers operating throughout Creation.

The Winged Lion and Furnace — The Fire of Transformation

At the lower left stands a Winged Lion beside an Alchemical Furnace. The Lion represents Strength, Sovereignty, Vitality, and the Fiery Power of Nature, while the Furnace symbolizes the disciplined application of Heat through which Alchemical Transformation occurs. Unlike uncontrolled Fire, the Furnace provides a contained environment where substances are gradually refined. Within Spiritual Alchemy, it represents the Purification of limiting tendencies through Discipline, Self-Knowledge, and the Transformative Power of Consciousness.

The Phoenix and Vessel — Renewal and Regeneration

At the lower right appears a Radiant Phoenix beside a Vessel containing Golden Liquid. The Phoenix symbolizes Renewal, Regeneration, and the emergence of a transformed condition following Dissolution. The Vessel represents the practical Laboratory of Alchemy, where substances undergo Separation, Refinement, and Recombination. Together, these emblems express the relationship between the Transformative Fire and the New Form arising through the Great Work.

IGNIS and AQVA — Fire and Water

Two lower Medallions represent IGNIS (Fire) and AQVA (Water), the complementary Elemental Powers of Transformation. IGNIS contains an Upward-Pointing Triangle surrounded by Red Flames and the inscription *Volatile (Spirit)*, while AQVA contains a Downward-Pointing Triangle surrounded by Blue Waves and the inscription *Fixed (Body)*. Fire represents Activity, Ascent, and Transformation; Water represents Receptivity, Cohesion, and Stabilization. The accompanying inscriptions, *The Invisible Becomes Perfect* and *The Invisible Becomes Stable*, express the movement from an unformed condition toward a refined and enduring Manifestation. These phrases belong to the modern composition rather than established historical Alchemical maxims.

The Hexagram — The Union of Opposites

Between Fire and Water appears a Golden Hexagram formed by Two Interpenetrating Triangles. The Upward Triangle represents Fire, Spirit, Heaven, and the Active Principle, while the Downward Triangle represents Water, Matter, Earth, and the Receptive Principle. Their Union symbolizes the Harmonious Integration of complementary Forces within a Greater Whole. The Hexagram therefore expresses the Alchemical *Coniunctio*, the Sacred Union through which apparently opposing Principles become coordinated expressions of One Universal Reality. Within the Great Work, this reconciliation represents the attainment of Inner Harmony and Spiritual Integration.

The Six Golden Stars and the Central Point

Six Golden Five-Pointed Stars surround the central emblem, representing the diverse expressions of the Human Microcosm participating in the Harmony of the Macrocosm. At the Heart of the Hexagram shines a Golden Circle containing a Central Point, the *Circumpunct*, traditionally associated with the Sun and Gold. In this Spiritual interpretation, the Circle represents the Manifested Universe and the Point symbolizes the Divine Source from which Creation proceeds. The Point remains the Unchanging Center while the Circle encompasses the Many Forms of Existence. Together, they express the relationship between the ONE and the Many, the Eternal Source and its Manifestations. The arrangement of the Six Stars around this Center is a symbolic feature of the modern artwork rather than a fixed historical Alchemical correspondence.

Solve et Coagula — Dissolve and Coagulate

Beneath the Hexagram appears the Alchemical instruction *Solve et Coagula*, meaning Dissolve and Coagulate. *Solve* represents the Separation and Dissolution of an existing condition, while *Coagula* represents the Recombination and Stabilization of its Essential Principles within a new Form. In Spiritual Alchemy, this process symbolizes the refinement of Consciousness through Discernment, Purification, and the Harmonious Integration of complementary Powers. The Great Work does not end with Dissolution; what has been Purified must be reunited within a Higher Order.

Tria Prima — Three Principles, One Work

The inscription *TRIA PRIMA* at the base of the illustration identifies the Threefold Principle governing the composition. Sulphur provides Activity, Mercury provides Mediation, and Salt provides Stability and Form. Their relationship is reflected throughout the artwork in the Sun and Moon, Lion and Phoenix, Fire and Water, Ouroboros and Hexagram. The All-Seeing Eye above and the Golden Central Point below establish the same underlying Truth: the diversity of Manifested Existence participates in a Single Creative Reality. The Great Work represents the Recognition and Harmonious Integration of these Principles within the Human Being.

The THREE are ONE — distinct in Expression, United in Principle, and inseparable within the Creative Order of the ONE.

The Rebis
The Sacred Union of Opposites and the Perfected Being

The Alchemical Androgyne, the Marriage of Sol and Luna,
and the Restoration of Divine Unity



The Rebis — The Two Made ONE

In the symbolic language of Alchemy, the **Rebis**, traditionally understood from the Latin *res bina*, meaning the *"Double Thing,"* represents the Union of Two complementary Principles within a Single Perfected Being. Depicted as a figure possessing both masculine and feminine attributes, the Rebis embodies the reconciliation of apparent opposites and the culmination of the Alchemical Great Work. The Rebis is not simply a representation of Two different beings joined together. It symbolizes a new condition arising through the Purification, Reconciliation, and Integration of Opposing Qualities. What was formerly experienced as divided becomes United, and what appeared contradictory is recognized as complementary expressions of a greater Whole. Within Spiritual Alchemy, the Rebis may be understood as an image of the Individual who has Transcended the illusion of separation and Awakened to the underlying Unity of Spirit and Matter, the Higher and Lower Nature, and the Divine and Human aspects of existence.

The Historical Rebis — The Alchemical Marriage

The Rebis appears in European Alchemical imagery as the symbolic offspring of the *Coniunctio*, or Sacred Conjunction — the Union of complementary substances and Principles within the Transformative operations of the Great Work. The accompanying illustration is a modern colorized interpretation of a historical emblem associated with *Azoth*, a work traditionally attributed to Basil Valentine and circulated in early seventeenth-century Alchemical literature. Its distinctive elements include the Two-headed figure, the Sun and Moon, planetary symbols, measuring instruments, Dragon, and winged globe. In historical Alchemy, the Rebis frequently represented the Union of Sulfur and Mercury, the Fixed and Volatile, and the Red King and White Queen. These symbolic relationships expressed the Transformation of substances toward a Perfected condition, often associated with the Philosopher's Stone. In a broader Hermetic interpretation, the same imagery becomes an allegory of Spiritual Transformation — the Reconciliation of theDivided aspects of Human Consciousness into a Harmonious Whole.

The Two-Headed Figure — Masculine and Feminine United

At the center of the illustration stands a single human body possessing Two heads, one Masculine and the other Feminine. The figure bears the inscription **REBIS** upon its chest, emphasizing that the apparent duality belongs to One Unified Being. In traditional Alchemical symbolism, the Masculine and Feminine represent complementary operations of Nature rather than merely biological distinctions. The Masculine is commonly associated with the Active, Solar, and Fiery Principle, while the Feminine is associated with the Receptive, Lunar, and Formative Principle. Neither Principle is complete in isolation. Their Union represents the Harmonious cooperation through which Transformation and Generation become possible. From an Esoteric perspective, the Two heads may symbolize the Reconciliation of opposing tendencies within Human Consciousness. Activity and Receptivity, Will and Understanding, Reason and Intuition are no longer experienced as competing forces, but as complementary expressions of One Conscious Being.

The Rebis is therefore not the destruction of Duality,
but the recognition of Unity within Duality.

Sol and Luna — The Sacred Marriage of Opposites

Above the Two-headed figure appear the radiant Sun and luminous Moon, the traditional Alchemical symbols of *Sol* and *Luna*. The Sun represents the Active, Illuminating, and Fiery Principle, commonly associated with Gold and the perfected Solar Nature. The Moon represents the Receptive, Reflective, and Formative Principle, traditionally associated with Silver and the Lunar Nature. Their Sacred Marriage expresses the *Coniunctio Oppositorum* — the conjunction of opposing or complementary Principles. In Alchemical imagery, this Union frequently symbolizes the Transformation of imperfect substances into a more refined and integrated condition. Within Spiritual Alchemy, Sol and Luna may also represent complementary aspects of Mind: the Directing Power of Conscious Intention and the Receptive, Formative activity of the Subconscious. Their Harmonious relationship symbolizes the condition in which Thought, Feeling, Will, and Inner Conviction cooperate rather than conflict.

The Seven Planetary Powers — The Celestial Order

Surrounding the central figure are Seven Celestial emblems associated with the traditional planets of Alchemical and Astrological philosophy. These correspond to the Sun, Moon, Mercury, Venus, Mars, Jupiter, and Saturn — the Seven Classical Planetary Powers, each traditionally associated with a particular metal and a range of symbolic qualities.

Sun — Gold: Illumination, Perfection, and the Solar Principle.
Moon — Silver: Receptivity, Reflection, and the Lunar Principle.
Mercury — Quicksilver: Mediation, Transformation, and the Fluid Principle.
Venus — Copper: Harmony, Attraction, and Union.
Mars — Iron: Activity, Strength, and Directed Force.
Jupiter — Tin: Expansion, Order, and Generative Power.
Saturn — Lead: Limitation, Structure, and the conditions of Material Existence.

In the illustration, Mercury occupies the highest position above the United heads, while the other planetary emblems surround the figure. This arrangement recalls the historical relationship between Alchemy, Astrology, and the symbolic Transformation of metals. Within an Esoteric interpretation, the Seven Planetary Powers may be contemplated as different expressions of Universal Principles operating throughout the Macrocosm and reflected within the Human Microcosm. Their relationship to the Rebis suggests that the Perfected Being has brought these diverse qualities into Harmonious Integration.

The Compass and Square — Spirit and Manifested Form

The Rebis holds Two instruments traditionally associated with Geometry, Measurement, and the establishment of Order: a Compass and a Square. The Compass describes the Circle, a symbol frequently associated with Wholeness, Continuity, and the Celestial Realm. The Square establishes right angles and measured relationships, suggesting Stability, Structure, and the ordered conditions of Manifested Matter. Together, these instruments symbolize the relationship between the Invisible Principles of Creation and their expression within the visible world. Within a Hermetic interpretation, the Compass may represent the ordering activity of Spiritual Intelligence, while the Square represents the establishment of that Order within Material Form. Their union recalls the Principle of Correspondence: **As Above, So**

Below; As Below, So Above. The Great Work is accomplished not by rejecting Material Existence, but by bringing its expression into Harmony with the Higher Principles of Being.

The Green Dragon — The Prima Materia

Beneath the feet of the Rebis lies a great Green Dragon, its body extending across the upper surface of the winged globe. Flames emerge from its open mouth, while its wings and curling tail suggest the untamed vitality of the Natural World. In Alchemical symbolism, the Dragon frequently represents the *Prima Materia* — the original, unrefined substance from which the Great Work begins. It may also signify the volatile, chaotic, or undifferentiated condition of matter before Purification and Transformation. The Rebis standing upon the Dragon suggests the Mastery and Integration of these Elemental Forces within a Perfected Condition. From a Spiritual perspective, the Dragon may symbolize the unrefined tendencies of Human Nature — not as forces to be hated or destroyed, but as energies requiring Understanding, Purification, and Conscious Direction. The Perfected Being stands above the Dragon because the lower conditions of existence have been brought into Harmony with the Higher Principle.

The Winged Globe — The World of Manifestation

Beneath the Dragon appears a large red globe bearing geometric figures and a pair of white wings. The Globe represents the World of Manifestation, the realm in which the changing forms of Nature arise and undergo Transformation. Its wings suggest Movement, Volatility, and the relationship between material substance and the more subtle operations of the Great Work. Within historical Alchemical symbolism, the Fixed and Volatile were complementary conditions that had to be properly reconciled. Fixation established stability, while Volatility permitted Separation, Refinement, and Transformation. In a Spiritual interpretation, the winged Globe may symbolize the Material World sustained by Invisible Principles, or the Human Being whose outward existence is animated by an Inner Spiritual Reality. The Rebis standing above the Dragon and Globe expresses the completion of a Transformative process in which the forces of Matter are brought into ordered relationship with the Principles of Spirit.

The Triangle and Square — The Three and the Four

Upon the winged Globe appear geometric constructions associated with the Triangle, Square, and Cross. The illustration also includes the numbers Three and Four, recalling the numerical symbolism of traditional Alchemy. The **Triangle** may represent the *Tria Prima* — Sulfur, Mercury, and Salt — the Three Philosophical Principles through which Alchemical Transformation was understood. The **Square** represents the Four Elements — Earth, Water, Air, and Fire — the fundamental qualities traditionally associated with Manifested Nature. Together, Three and Four produce Seven, a number of particular importance in Alchemical symbolism because of its association with the Seven Classical Planets and their corresponding metals. In an Esoteric interpretation, the Three Principles express the dynamic operations of Creation, while the Four Elements represent their manifestation within the structured conditions of Nature. Their relationship suggests that the Many are not independent of the ONE, but arise through the differentiated expression of a Single Creative Reality. The geometric figures therefore symbolize the Reconciliation of Spiritual Principles and Material Manifestation within the completed Great Work.

The Philosophical Egg — Transformation Within the Whole

The entire central composition is enclosed within a great oval, recalling the *Philosophical Egg* of Alchemical tradition. In historical Alchemy, the Philosophical Egg represented the enclosed environment in which the substances of the Great Work underwent their Transformative operations. It suggested containment, gestation, and the gradual emergence of a new condition from the original material. Within Spiritual Alchemy, the Egg may be contemplated as the Inner World of the Individual — the field of Consciousness within which the process of Transformation unfolds. The Rebis stands within this enclosure as the symbolic result of the completed Work. The opposing Principles have been reconciled, the Prima Materia has been Transformed, and the Perfected Condition has emerged from the apparent division of its original components. The Philosophical Egg thus becomes an emblem of Spiritual Regeneration — the emergence of a Renewed Understanding of Being from within the conditions of Manifested Existence.

The Philosopher's Stone — The Completion of the Great Work

The Rebis is closely associated with the culmination of the *Magnum Opus*, or Great Work, and with the Realization of the Philosopher's Stone. Historically, the Philosopher's Stone represented the perfected product sought by Alchemists, believed capable of transforming base metals into noble metals and, in some traditions, possessing extraordinary restorative properties. These claims belong to the historical beliefs of Alchemy rather than established modern chemistry or medicine. In Spiritual Alchemy, the Stone may be interpreted as the Perfected Condition of Consciousness in which the apparent divisions of Human Experience have been reconciled. The Union of Masculine and Feminine, Solar and Lunar, Fixed and Volatile, Spirit and Matter represents the restoration of an Inner Harmony that transcends the limitations of dualistic perception. The Rebis symbolizes this realization: **the Two have become ONE, not through the elimination of their differences, but through their integration within a Higher Unity.**

The Hermetic Meaning — The ONE Revealed Through the TWO

The Rebis brings together the central teachings of Spiritual Alchemy in a single symbolic composition. The Two heads represent apparent Duality. The Sun and Moon reveal complementary Creative Principles. The Seven Planetary Powers symbolize the diversity of Manifested Nature, while the Triangle and Square express the relationship between Spiritual Principles and Material Form. The Dragon represents the unrefined condition from which Transformation begins, and the winged Globe represents the World in which the Great Work unfolds. Yet all these symbols are gathered into one image, expressing the essential Hermetic insight that **the apparent multiplicity of Creation arises within a Single, Unifying Reality.** The Spiritual Great Work is therefore not the creation of Unity, for Unity has never ceased to exist. It is the Purification of perception through which the Individual recognizes that the divisions of Manifested Existence do not diminish the Wholeness of the Divine.

The Rebis is the Sacred Union of Opposites — the recognition that the TWO are expressions of the ONE, and that the ONE remains eternally present within the Many.

The Alchemical Fountain
The Waters of Life and Spiritual Regeneration

The Fountain of Mercury, the Three Kingdoms of Nature,
and the Mysteries of Purification and Renewal

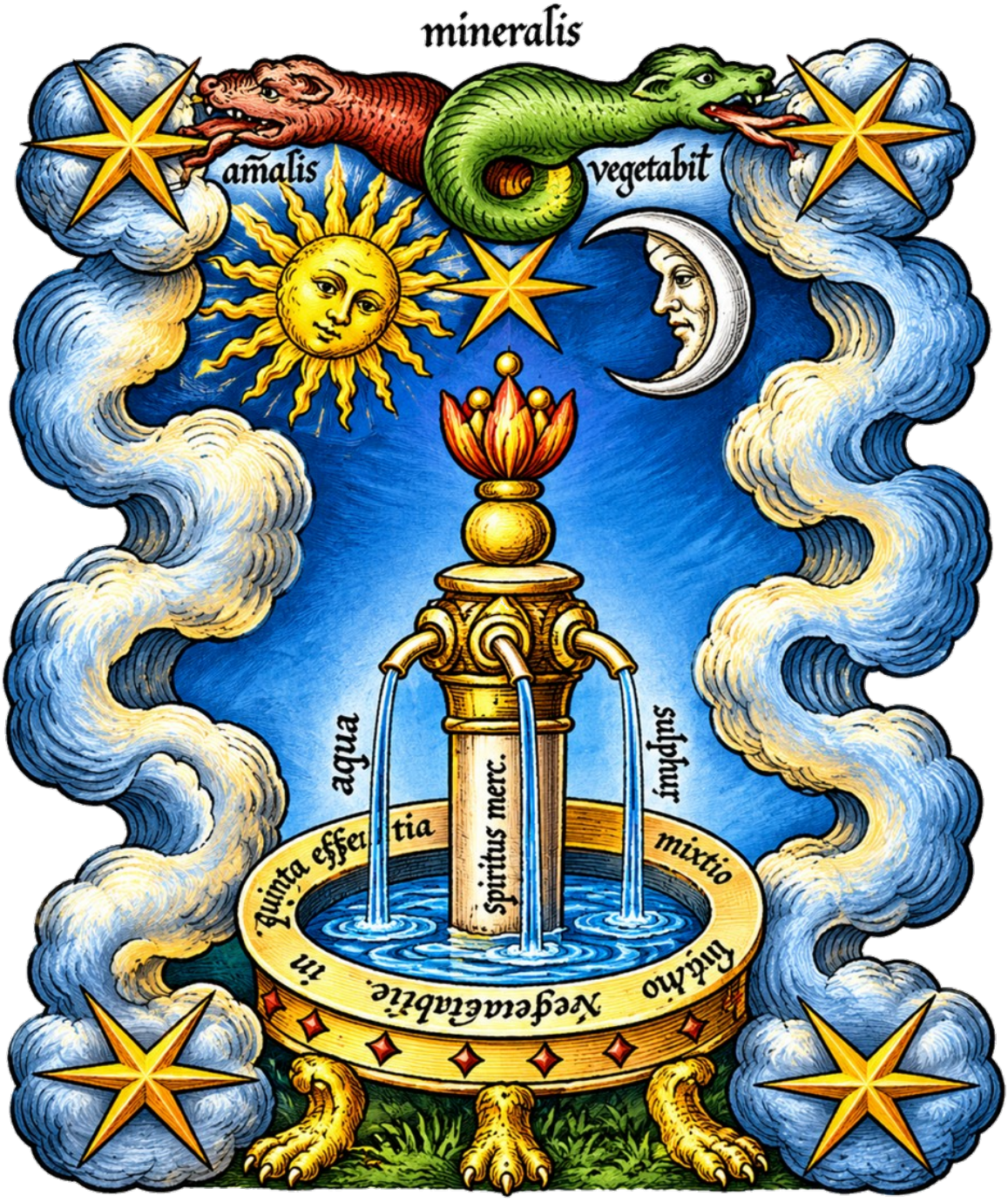

The Fountain of Life — The Source of Transformation

In the symbolic language of Alchemy, the Fountain represents the mysterious source from which the Transformative Waters of the Great Work emerge. These Waters are not necessarily ordinary Water, but symbolize the Philosophical Mercury — the Subtle, Transformative Principle through which substances are dissolved, purified, and prepared for their eventual reunion. The Fountain is a recurring image in European Alchemical literature, particularly in traditions associated with the *Rosarium Philosophorum* and other emblematic works describing the preparation and transformation of the Prima Materia. Its flowing Waters express the processes of Dissolution, Circulation, and Regeneration through which the Alchemist seeks to reveal the hidden perfection within Nature. From a Spiritual perspective, the Fountain may be contemplated as an image of the inexhaustible Divine Life flowing through all Manifested Existence. Its waters symbolize the Purification of Consciousness and the renewal of the Individual through Recognition of the Eternal Creative Principle.

The Historical Alchemical Fountain — The Waters of Mercury

The accompanying illustration is a modern colorized interpretation of an early Alchemical fountain emblem. Its central structure, flowing streams, celestial symbols, and surrounding creatures belong to a tradition in which the Fountain represents the Transformative operations of the Sacred Art. The inscription upon the central column resembles *Spiritus Mercurii*, the Spirit of Mercury, a term used in Alchemical literature for a subtle and Transformative Principle associated with dissolution, mediation, and the preparation of substances. In historical Alchemy, Mercury could refer to the familiar metallic substance, but Philosophical Mercury also carried broader and sometimes deliberately concealed meanings. Its interpretation varied among authors and cannot always be reduced to a single chemical identity. The Fountain therefore represents more than the presence of a liquid substance. It expresses the Alchemical belief that Transformation requires the proper preparation, separation, and recombination of the essential Principles concealed within matter.

The Three Streams — The Circulation of the Sacred Waters

Three Streams descend from the upper portion of the Fountain into the circular basin below. Their common origin and shared destination create an image of differentiation followed by reunion. In historical Alchemical symbolism, flowing waters may represent the dissolution and circulation of substances during the Great Work. Repeated Purification was understood as a means of separating impurities and preparing matter for a more perfected condition. Within a Spiritual Alchemical interpretation, the Three Streams may be contemplated as the Three Philosophical Principles — Sulfur, Mercury, and Salt — whose Harmonious relationship expresses the Transformation of Spirit, Soul, and Body.

Sulfur symbolizes the Active, Fiery, and Transformative Principle.
Mercury symbolizes the Fluid, Mediating, and Receptive Principle.
Salt symbolizes Fixation, Stability, and Manifested Form.

This Threefold interpretation is symbolic rather than a verified identification of the individual streams in the historical engraving. Their visible unity nevertheless provides an appropriate image of the reconciliation of differentiated Principles within a Single Transformative Process.

The Sun and Moon — The Complementary Powers of Creation

Above the Fountain appear the radiant Sun and the Crescent Moon, the traditional Alchemical symbols of *Sol* and *Luna*. The Sun represents the Active, Illuminating, and Fiery Principle, while the Moon represents the Receptive, Reflective, and Formative Principle. Their relationship expresses the complementary operations through which the Transformations of Nature become possible. In historical Alchemy, Sol and Luna were also associated with Gold and Silver, and their symbolic union frequently appeared in descriptions of the Sacred Marriage or *Coniunctio*. Within Hermetic philosophy, the Sun and Moon may be contemplated as complementary aspects of the Creative Process. The Solar Principle Illuminates and Directs, while the Lunar Principle Receives and Gives Form. Their presence above the Fountain suggests that the Transformative Waters operate within a greater Harmony of opposing yet complementary Powers.

The Two Serpentine Creatures — The Three Kingdoms of Nature

At the summit of the illustration appear Two serpentine creatures, one reddish and the other green, positioned beneath the inscription *mineralis*. The surrounding lettering also refers to the Animal and Vegetable realms, recalling the traditional classification of Nature into Three Kingdoms: Animal, Vegetable, and Mineral. In Renaissance Natural Philosophy and Alchemy, these Kingdoms represented broad categories of substances and Living forms. Alchemical authors explored the hidden properties of materials drawn from each realm, seeking to understand the processes through which Nature Generated, Transformed, and Preserved its diverse expressions. The creatures themselves may be interpreted as representations of opposing or complementary forces, although their exact historical identification should not be assumed from the modern colorized image alone. Within a Spiritual interpretation, the Three Kingdoms may symbolize different degrees or modes of Manifested Life. Their relationship suggests that the apparent diversity of Nature arises within a Single Universal Order.
The Fountain beneath them becomes an image of the underlying Life Principle through which the many forms of Creation are sustained.

The Central Star — The Light of Higher Understanding

Between the Sun and Moon appears a radiant golden Star, positioned above the Fountain's central ornament. Stars frequently appear in Alchemical and Hermetic imagery as symbols of Celestial Influence, Illumination, and the relationship between the visible world and the greater order of the Heavens. In the accompanying illustration, the Star may be contemplated as a symbol of Higher Understanding — the Illuminating Principle through which the Alchemist Recognizes the hidden relationships among the apparently separate operations of Nature. From an Esoteric perspective, the Star represents the Light of Spiritual Intelligence guiding the Transformation of Consciousness. It does not create the Divine Principle, but symbolizes the Awakening of Awareness to the Reality already present beneath the changing forms of existence.

The Philosophical Fire — Purification and Regeneration

At the crown of the Fountain appears a Flame-like ornament rising from a Golden Sphere. Its upward movement suggests the Transformative action of Fire, one of the fundamental Principles of Alchemical operations. Historically, Fire was essential to many laboratory processes, including heating, calcination, distillation, and sublimation. The controlled

application of heat could separate substances, alter their properties, and produce new forms. In Spiritual Alchemy, the Philosophical Fire becomes a metaphor for the Purification of Human Consciousness. It represents the Transformative power through which ignorance, confusion, and limiting identification with appearances are gradually overcome. The Fire above the Fountain and the Waters flowing below may thus be interpreted as complementary operations: Fire Transforms and Refines, while Water Dissolves, Cleanses, and Prepares for Renewal. Together, they symbolize the continuous movement of Dissolution and Regeneration within the Great Work.

The Fountain Basin — The Vessel of Reunion

The Three streams descend into a circular basin supported by ornamental animal-like feet. The basin receives the flowing waters and gathers them into a single body. In Alchemical imagery, the Vessel represents the contained environment within which Transformative operations take place. Its purpose is to preserve the substances undergoing change while permitting the controlled processes necessary for their refinement. The basin of the Fountain may therefore be contemplated as an image of the Alchemical Vessel — the place where separated Principles are gathered, purified, and brought into renewed relationship. Within a Spiritual interpretation, the basin represents the Inner Being, where the experiences, tendencies, and apparently opposing qualities of Human Nature are brought into Conscious Harmony. The Waters enter separately but are United within the same Vessel, suggesting that multiplicity does not negate the underlying Unity of their Source.

The Surrounding Clouds and Stars — The Celestial and Material Realms

The Fountain is framed by great curling clouds, golden stars, and an expansive blue background. These elements create a symbolic relationship between the Celestial Realm above and the Material World represented by the Fountain and its basin. The original Alchemical imagery employs clouds and stars as part of its Cosmological symbolism. The modern colorized interpretation emphasizes this relationship through luminous colors and an expanded celestial atmosphere. Within Hermetic philosophy, the relationship between Heaven and Earth expresses the Principle of Correspondence: ***As Above, So Below; As Below, So Above.*** The Fountain stands between these realms, suggesting the movement of Transformative Principles through the different conditions of Manifested Existence. From an Esoteric perspective, the flowing waters may be contemplated as the descent of Divine Influence into the world of form and the return of Purified Awareness toward Recognition of its Eternal Source.

The Waters of Life — An Esoteric Interpretation

The image of a Life-Giving Fountain appears in many Spiritual and philosophical traditions, where flowing water symbolizes Renewal, Cleansing, Vitality, and the Continuous Presence of a sustaining Principle. In Spiritual Alchemy, the Fountain may be understood as a symbol of the Divine Life operating within the Human Being. Its waters do not represent a literal substance capable of producing Spiritual Awakening, but an allegory of the Transformation of Awareness through Purification and Inner Understanding. The Three Streams express differentiated activity, while their reunion within the basin symbolizes the restoration of Harmony. The Sun and Moon reveal complementary Principles, while the surrounding creatures and celestial symbols suggest the diversity of Nature sustained by a Single

underlying Reality. The Fountain thus becomes a symbolic representation of the Creative Life flowing through the Many without ever departing from the ONE.

The Great Work — Purification, Circulation, and Return

The Alchemical Fountain brings together several essential themes of the Great Work: Dissolution, Purification, Circulation, Reconciliation, and Regeneration. Historically, these terms described operations performed upon material substances, often through repeated processes intended to separate impurities and reveal hidden properties. In Spiritual Alchemy, the same operations become metaphors for the Transformation of Human Understanding. Dissolution represents the release of limiting identifications. Purification represents the refinement of perception. Circulation represents the continuing process through which Understanding deepens, while Reconciliation expresses the Recognition that apparently opposing aspects of existence participate in a greater Unity. The Fountain's waters emerge from One Source, flow through distinct channels, and reunite within a single Vessel. Their movement illustrates the relationship between the ONE and the Many — differentiation without ultimate separation.

The Alchemical Fountain symbolizes the Eternal Waters of Divine Life — the One Creative Principle flowing through the Many, Purifying the conditions of Manifested Existence, and revealing the Unity that has always remained beneath every Transformation.

The Alchemical Great Work
The Phoenix, Sacred Geometry, and the Renewal of Life

The Transformative Fire, the Reconciliation of Opposites,
and the Eternal Renewal of Creation



The Great Work — The Transformation of Nature and Consciousness

The Alchemical Great Work, or *Magnum Opus*, represents the Transformation of substances through Separation, Purification, and Recombination, traditionally culminating in the Philosopher's Stone, believed capable of perfecting imperfect metals. Within Spiritual Alchemy, these operations symbolize the refinement of Human Consciousness and the Recognition of the Divine Principles underlying Creation. This modern artistic composition brings together the Phoenix, Sacred Geometry, the Sun and Moon, Mercury, Celestial Fire, and a flowering Garden containing a Cube. Above the Phoenix stands a radiant Human Figure holding a Sword and Compass, representing Discernment and the Ordering Power of Intelligence. Together, these emblems illustrate the relationship between Transformation, Regeneration, and the Eternal Unity underlying Manifested Existence.

The Phoenix — Death, Regeneration, and Renewal

At the center of the illustration, a magnificent Phoenix rises from Golden Flames, its wings extended and its head lifted toward the Light. The Phoenix is an ancient symbol of Death and Rebirth, representing the emergence of Renewed Life through Transformative Fire. Within Alchemy, it expresses the Regeneration of a substance following Dissolution or Purification. Spiritually, the Phoenix represents the Transformation of limiting beliefs, habitual patterns, and conditions of Consciousness that obscure the Higher Nature. Its renewal through Fire symbolizes the emergence of a more Harmonious Expression of the Life already present within the Individual.

The Golden Triangle — The Threefold Principles of Creation

The Phoenix rises within a great Golden Upward-Pointing Triangle, traditionally associated with the Element of Fire. Its Threefold Structure also invites comparison with the *Tria Prima* of Paracelsian Alchemy: Sulphur, Mercury, and Salt. Sulphur represents Activity and Combustibility, Mercury represents Mobility and Mediation, and Salt represents Fixity and Form. Within this Spiritual interpretation, the Triangle symbolizes the Harmonious relationship of Three complementary Principles operating within One Creative Reality. The Phoenix rises through its Transformative Fire toward the Light above, illustrating the movement from an unrefined condition toward Spiritual Renewal.

The Radiant Alchemist — Consciousness and Divine Order

Above the Triangle stands a radiant Crowned Figure holding a Sword and Compass, with his feet meeting at the Triangle's apex. Although the figure has no verified historical identity, within this composition he represents the Alchemist as a Conscious participant in the Great Work. The Sword symbolizes Discernment and *Separatio*, the ability to distinguish the Essential from the Nonessential, while the Compass represents Sacred Geometry, Measurement, Proportion, and the Ordering Activity of Intelligence. Their complementary

functions illustrate the relationship between Understanding and Creative Order: the Sword distinguishes, while the Compass establishes Harmony. Together, they symbolize the disciplined application of Wisdom through which Transformation is directed toward a Balanced and Unified Condition.

The Seven Celestial Flames — The Planetary Powers

Seven brilliant streams of Fire descend through the upper Heavens, recalling the Seven Classical Planets and their traditional Alchemical Metals: Sun–Gold, Moon–Silver, Mercury–Quicksilver, Venus–Copper, Mars–Iron, Jupiter–Tin, and Saturn–Lead. These correspondences formed an important part of the symbolic language of historical Alchemy. Within this illustration, the Seven Flames represent the Transformative Powers of Nature descending toward Manifested Existence, while the ascending Phoenix expresses Renewal through their activity. Their association with the Seven Planetary Principles is an Esoteric interpretation of the modern composition rather than a verified identification of each Flame.

The Golden Sun — The Solar Principle

A magnificent Golden Sun shines in the upper-right Heavens, representing Sol, the Alchemical Principle associated with Gold, Fire, Activity, and Perfection. Within historical Alchemy, Gold was regarded as a noble metal, and its production from less perfected metals became a central aspiration of Transmutational Practice. Spiritually, the Sun represents the Illuminating Power of Consciousness through which Ignorance is overcome and the hidden relationships of Creation become Recognized. Its Radiance symbolizes the Divine Light that reveals the Order underlying Manifested Existence.

The Sun and Moon — Conscious and Subconscious Mind

Beneath the Phoenix appear the Silver Moon and Golden Sun, each bearing a Human Face. Within Spiritual Alchemy, the Sun represents the Conscious Mind, associated with Awareness, Reason, Discernment, and the deliberate Direction of Thought, while the Moon represents the Subconscious Mind, associated with Receptivity, Imagination, Memory, and established Mental Patterns. Their relationship expresses the Alchemical *Coniunctio*, the Sacred Union of complementary Principles. Conscious Thought establishes Direction, while the Subconscious responds through its receptive and habitual activity. Their Harmonious Integration symbolizes Self-Mastery and the Transformation of Consciousness through the coordinated Powers of Mind.

Mercury — The Mediating Principle

Between the Sun and Moon appears a large Golden Symbol of Mercury, composed of a Crescent, Circle, and Cross. In historical Alchemy, Mercury could refer to Quicksilver, the Planetary Principle, or Philosophical Mercury, a Transformative Substance or Principle whose

meaning varied among Alchemical traditions. Within this composition, Mercury represents Mediation, Mobility, and the Power through which complementary Forces enter into relationship. The Crescent symbolizes Lunar Receptivity, the Circle represents Wholeness, and the Cross recalls the Fourfold conditions of Material Manifestation. Their combination expresses the relationship between Spirit and Matter, while Mercury's central position symbolizes the Harmonious Reconciliation of Solar and Lunar Powers.

The Flowering Garden — The Regeneration of Nature

At the base of the illustration, a flourishing Garden contains Red Roses, a White Lily, Blue and Golden Flowers, and smaller Blossoms rising from the Green Earth. The Garden represents Growth, Beauty, Renewal, and the unfolding of Life through Nature. The Red Rose symbolizes the development of Wisdom and Spiritual Perfection, while the White Lily expresses Purity and recalls the Alchemical *Albedo*, or Whitening. These are Spiritual interpretations rather than fixed historical meanings for every flower. The Garden contrasts with the Transformative Flames above: Fire Purifies, while Nature reveals the Regenerative Power through which Renewed Life becomes Manifest.

The Cube — Stability and the Perfection of Form

At the center of the Garden stands a Pale Cube, possessing Six Square Faces, Twelve Edges, and Eight Vertices. Its geometric structure represents Stability, Proportion, and the ordered conditions of Material Manifestation. The Twelve Edges invite symbolic comparison with the Twelve Signs of the Zodiac and other Twelvefold expressions of Cosmic Order, while the Cube's association with Earth reinforces its meaning as a stable and enduring Form. In contrast to the Phoenix rising through Fire, the Cube represents the establishment of a Harmonious Condition following Transformation. Its precise Geometry symbolizes the Ordered Manifestation of the ONE Creative Principle through the Structures of Nature.

Sacred Geometry — The Relationship Between the ONE and the Many

The Triangle, Circle, Crescent, Cross, and Cube form a symbolic language expressing the relationship between Universal Principles and Manifested Creation. The Triangle represents the Threefold Structure of Transformation, the Circle symbolizes Wholeness and Continuity, the Cross recalls the Four Elements, and the Cube represents Stability and the completion of Form. Their arrangement establishes a progression from Transformative Fire through the mediating activity of Mercury toward the Harmonious Order represented by the Cube. Within Hermetic Philosophy, Sacred Geometry expresses the underlying Principles through which the diversity of Creation arises without becoming separate from its Eternal Source.

The Great Work — The Eternal Renewal of the ONE Life

The illustration presents the Great Work as the Harmonious relationship between Purification, Transformation, and Regeneration. The Phoenix represents Renewal through Fire, the Sword and Compass express Discernment and Divine Order, and the Sun and Moon symbolize the complementary Powers of Consciousness. Mercury mediates between opposing Principles, while the flowering Garden reveals the Regenerative Powers of Nature and the Cube represents their Ordered Manifestation. Within Spiritual Alchemy, these symbols express the refinement of Consciousness through which the Individual recognizes the Divine Reality underlying all changing conditions. The Transformative Fire does not create the Eternal Principle; it removes what obscures its Recognition, allowing the ONE Life to become more fully expressed through the Individual.

The Great Work is the Recognition that Divine Life remains ONE through every Transformation — the Eternal Creative Principle expressing Itself through the Many while remaining Forever Unchanged in Its Essential Unity.

The Architecture of Ascension

A Visual Blueprint of the Great Work

From the book: The Corpus Hermeticum



This intricate plate serves as a Master Visual Blueprint of Hermetic Alchemy, encoding the precise mechanical requirements for Spiritual Ascension. Bound within the Eternal, Self-Consuming Cycle of the Material Universe, the illustration maps the Internal Anatomy of the Awakened Psyche. It visually dictates the Absolute Law of the Great Work: The Pure Divine Mind can only be accessed when the dense physical elements and chaotic animal passions of the human Temple are Completely Mastered, Balanced, and Subjugated, Allowing the Purified Soul to Rise into Perfect Sovereignty.

The Latin Motto: *Palmam qui meruit ferat* translates to *"Let him who has earned it bear the palm."* The palm branch is the Ancient Symbol of Victory. It is the Hermetic decree that Spiritual Ascension is not a gift; it is a mechanical state earned through the agonizing friction of the Great Work.

The Tetramorph: The Alchemical Architecture of the Four Gospels

In Esoteric Symbology, the Four figures—the Man, the Lion, the Bull, and the Eagle—are known as the **Tetramorph**. Long before they were assigned to the Four Gospel writers, they represented the **Fixed Cross of the Zodiac** (Aquarius, Leo, Taurus, and Scorpio). They are the Four foundational pillars of the physical matrix and the Four Elemental States of Matter (Air, Fire, Earth, and Water) that the Adept must Master during the Great Work.

When the early Church mapped the Four Evangelists to these ancient Hermetic symbols, they unintentionally preserved a Profound Alchemical Blueprint. Each Gospel represents a specific phase of Transmutation and a distinct Energetic Frequency Within the Human Temple:

Matthew (The Man / The Angel) **—** The Element of Air — Astrological sign: Aquarius.
Matthew is represented by the Man because his text focuses heavily on the genealogy, the rational architecture, and the human incarnation of the Solar Consciousness. Alchemically, this is the Liberated Higher Intellect. It is the Awakened Human Mind, stripped of its animal nature, using Pure Spiritual logic to bridge the earthly realm with the Divine.

Mark (The Lion) — The Element of Fire — Astrological sign: Leo.
Mark's text is fast, aggressive, and Highly Active. The Lion represents the raging Vital Life Force, Courage, and the Intense Heat of the Alchemical Crucible. It is the untamed animal passion of the lower ego being forcefully subdued and Transmuted into the Roaring, Sovereign Authority of the Awakened Will.

Luke (The Bull / The Ox) — The Element of Earth — Astrological sign: Taurus.
The Bull is the ancient beast of burden and the Ultimate Symbol of Sacrifice. Luke's text heavily emphasizes the physical Temple, the priesthood, and earthly duties. In the Great Work, the Bull is the dense, heavy physical matrix. It represents the immense endurance required to carry the Spiritual Light within a biological body, and the necessary, agonizing sacrifice of the lower flesh to achieve the *Nigredo* (Psychological Death).

John (The Eagle) — The Element of Water — Astrological sign: Scorpio (in its fully Transmuted, Ascended State). While the unrefined energy of Scorpio is the crawling, venomous scorpion, its Fully Elevated State is the Soaring Eagle. John's text is entirely Mystical, skipping earthly lineage to begin directly with the Cosmic *Logos* (the Word). The Eagle represents Absolute Spiritual Vision, transcending the physical timeline entirely to view the Great Work from the Highest, most Detached Dimensional Frequencies.

By arranging these Four Forces in a Continuous Circle (as seen in the Ouroboros plate), the image Dictates that Absolute Spiritual Supremacy — represented by the Maiden in the Center — can only be achieved when the Intellect (Man), the Passions (Lion), the Physical Body (Bull), and the Spiritual Vision (Eagle) are brought into Perfect, Simultaneous Equilibrium.

The Cyclic Vessel — The Ouroboros: The massive serpent biting its own tail forms the boundary of the illustration. This is the Ultimate Symbol of *Solve et Coagula*—the Infinite Cycle of Destruction and Recreation, acting as the sealed energetic containment field for the initiation.

The Purified Anima Mundi — The Maiden: She represents *Sophia* (Divine Wisdom) or the *Anima Mundi* (the World Soul). She is stripped of material illusions, standing Entirely Pure in the Center of the Mind.

The Lunar Dominion: She dances effortlessly upon the Crescent Moon. Because the Moon governs the chaotic, reflective waters of the astral plane, standing upon it proves she has Achieved Absolute Mastery over the Subconscious Tides.

The Wands of Polarity: In her hands, she wields Two batons, Actively Balancing the Positive/Electric and Negative/Magnetic Forces of the Universe.

The Crowning Geometry — The Twelve-Pointed Star: Radiating at the absolute apex is a Twelve-Pointed Star. In Hermetic geometry, Twelve is the number of Universal Perfection and the Complete Cosmic Cycle. It is the multiplication of the Three Alchemical Primes (Sulfur, Mercury, and Salt) by the Four Foundational Elements (Earth, Air, Fire, and Water). Because the Four beasts at the corners represent the Fixed Cross of the Zodiac, this Twelve-Pointed Star Crowns the image with the complete Zodiacal wheel — signifying that the Ascended Mind has Mastered All Twelve Energetic Frequencies of the Universe.

The Pi Symbol (π): Resting above the Ouroboros is the Greek letter **Pi**, the mathematical ratio required to calculate the Circle. Placed directly over the Twelve-Pointed Star, it represents the Supreme Monad Perfectly Ordering the Boundaries of Reality and the Infinite Cycle of the Heavens.

The Alchemical King
Sovereignty, Transformation, and the Mysteries of the Great Work

The Solar King, the Inner Kingdom, and
the Transformation of Earthly Power into Spiritual Wisdom



The Alchemical King — The Sovereignty of the Higher Self

In the symbolic language of Alchemy, the King frequently represents the Solar Principle — the Active, Fiery, and Illuminating Power associated with Gold, Sulfur, and the Transformative operations of the Great Work. The King may appear as a ruler, a crowned figure, or a participant in the Sacred Marriage of Sol and Luna, through which opposing Principles are reconciled and brought into a more perfected condition. The accompanying illustration presents a radiant, armored King standing beneath a golden Sun, surrounded by celestial symbols, flowering plants, a serpent, and a skull. His crown of golden rays suggests Solar Illumination, while the orb in his hand expresses Sovereignty and the ordered relationship between the ruler and his realm. Within Spiritual Alchemy, the King may be contemplated as a symbol of the Individual who has Awakened to the Higher Principle of Consciousness. His Sovereignty does not signify domination over others, but the cultivation of Wisdom, Self-Mastery, and the Harmonious direction of the Powers operating within the Inner Kingdom.

The Historical Solar King — Gold and the Great Work

In European Alchemical literature, the King was commonly associated with *Sol*, the Sun, and with Gold, the noble metal representing perfection, stability, and the culmination of metallic transformation. In some traditions, the King and Queen symbolized Sulfur and Mercury, or the Solar and Lunar Principles, whose union was necessary for the completion of the Great Work. Alchemical illustrations sometimes portray the King undergoing Death, Dissolution, Purification, and Rebirth. These Transformations represent the belief that a substance must pass through successive operations before its hidden perfection can be revealed. The image used here is a modern artistic interpretation incorporating traditional Alchemical and Hermetic motifs. Its armored King, landscape, planetary symbols, and surrounding objects should therefore be understood as a symbolic composition rather than a documented historical representation of a particular Alchemical operation. From a Spiritual perspective, the Solar King represents the Transformation of the unrefined Individual into one whose Will, Understanding, and Actions have been brought into Harmony with the Higher Principles of Being.

The Radiant Crown — Illumination and Spiritual Authority

The King wears a crown of golden rays resembling the brilliance of the Sun. Rather than a conventional royal crown, it appears as an emanation of Solar Light surrounding his head. In traditional symbolism, the Crown represents Sovereignty, Authority, and the attainment of an elevated condition. Gold, associated with the Sun, frequently signifies the Perfected State sought through the Transformative processes of Alchemy. Within an Esoteric interpretation, the Radiant Crown symbolizes the Illumination of Consciousness through Spiritual Understanding. The Individual becomes a Sovereign of the Inner Kingdom when the Powers of Thought, Feeling, Desire, and Will are directed through Wisdom rather than governed by Unconscious impulses. The Crown thus represents not worldly superiority, but the Recognition of the Higher Principle through which the lower conditions of Human Nature are brought into Harmony.

The Golden Sun — The Creative and Illuminating Principle

Above the King shines a great golden Sun, its rays extending outward across the celestial background. The King's upward gaze suggests his relationship to this Greater Source of Light.

In Alchemical symbolism, the Sun represents *Sol*, the Solar Principle associated with Gold, Fire, Activity, and the culmination of the Great Work. Its radiance expresses the Illuminating and Transformative Power through which the hidden qualities of matter may be revealed. From a Hermetic perspective, the Sun may be contemplated as a symbol of Creative Intelligence — the Illuminating Principle through which the apparent darkness of ignorance is overcome. The King does not generate the Sun's Light; he stands beneath it and receives its Illumination. This distinction expresses an important Spiritual teaching: the Individual does not create the Divine Principle, but Awakens to its presence and learns to express its qualities through Conscious Understanding.

The Golden Orb — Sovereignty and the Ordered Cosmos

In his extended hand, the King holds a Golden Orb surmounted by a Cross. This form resembles the traditional *Globus Cruciger*, an emblem of royal and imperial authority in European art. Historically, the Orb symbolized the world under Sovereign Authority, while the Cross expressed the Christian religious framework within which that authority was understood. Within the modern Alchemical composition, the Orb may also be interpreted as a symbol of the ordered Cosmos and the relationship between Spiritual Principles and Manifested Form. The King holding the orb suggests the responsibility of Conscious Sovereignty — the Wise Direction of the Forces operating Within One's Sphere of Experience. In Spiritual Alchemy, the Inner Kingdom is not a territory to be conquered but the totality of the Individual's Thoughts, Tendencies, Perceptions, and Actions, brought into Harmonious relationship through Self-Knowledge.

The Armor — Protection, Discipline, and the Inner Work

The King is clothed in shining metallic armor decorated with golden emblems. His appearance combines the authority of a ruler with the disciplined bearing of a warrior. Armor traditionally represents Protection, Strength, and Preparation for conflict. Within an Alchemical interpretation, its metallic nature may also recall the Transformation of base substances into refined and perfected forms. From a Spiritual perspective, the Armor symbolizes the Discipline required for the Inner Work. The Alchemist must cultivate Discernment, Steadiness, and Self-Mastery while confronting the limitations of habitual thought and attachment to external appearances. Yet Spiritual Strength is not measured by the power to dominate others. It is revealed through the capacity to Govern One's Own Reactions, maintain Inner Harmony, and Act in accordance with Wisdom. The True Sovereign is therefore the Individual who has learned to Direct the Powers of the Self rather than remain subject to their uncontrolled expression.

The Floating Instruments — The Transformation of Authority

Near the King's raised hand appear several small golden objects resembling separated sections of a staff or scepter. Their exact intended identity is uncertain, and the illustration does not establish a particular historical Alchemical meaning for them. As elements of this modern symbolic composition, they may be interpreted as an emblem of Authority undergoing Transformation. The conventional symbol of command appears divided, suggesting that the nature of Sovereignty itself must be reconsidered. Within a Spiritual interpretation, external authority gives way to Inner Understanding. Power is no longer measured by possession or control, but by the ability to Direct One's Own Consciousness

through Wisdom and Discernment. This reading is an artistic and philosophical interpretation of the visible imagery rather than an established meaning from a historical Alchemical source.

The Rose and Flowering Garden — The Unfolding of Hidden Potential

At the lower left of the illustration appears a Red Rose surrounded by flowering plants and fresh green growth. On the opposite side stands a flowering tree, its Seven White Blossoms contrasting with the Golden Serpent entwined around its trunk. Within an Esoteric Interpretation, the Seven Blossoms symbolize the Seven Classical Planetary Powers brought into Harmony through the Great Work. Their White color recalls the Albedo, the Alchemical stage of Purification and Illumination, while the Serpent represents the Transformative forces of Nature through which Spiritual Renewal unfolds. Flowers frequently symbolize Growth, Beauty, Regeneration, and the unfolding of hidden possibilities. In various Western Esoteric traditions, the Rose has also been associated with the mysteries of Spiritual Development and the gradual revelation of Inner Wisdom. Within an Alchemical interpretation, the flowering garden represents the emergence of refined qualities from the conditions of ordinary Nature. Just as a seed unfolds according to its inherent potential, the Individual develops through the gradual Refinement of Understanding. The Rose and flowering tree therefore become symbols of the Great Work as an organic process of Transformation — the revelation of qualities already latent within the Living Whole.

The Serpent and Tree — Knowledge, Renewal, and Transformation

A Golden Serpent coils around the trunk of the flowering tree, its body forming a winding pattern among the roots and branches. In traditional symbolism, the Serpent has carried many meanings, including Wisdom, Renewal, Cyclic Transformation, and the mysterious powers of Nature. Its association with trees also recalls biblical and mythological imagery concerning Knowledge, Life, and the relationship between Human Consciousness and the natural world. Within Alchemy, the Serpent may represent the *Prima Materia*, the Transformative Powers of Nature, or the recurring processes of Dissolution and Regeneration. From a Spiritual perspective, the Serpent entwined around the Tree symbolizes the Creative Life Force operating through the different levels of Manifested Existence. The flowering branches suggest the unfolding of Life, while the winding Serpent recalls the cycles through which Transformation takes place.

The Skull — Mortality and the Dissolution of the Old

At the foot of the flowering tree rests a human Skull upon a Red cloth, accompanied by small Golden objects. The Skull is a traditional emblem of Mortality and the transience of earthly existence. In Alchemical imagery, death and decay frequently appear as symbols of the *Nigredo*, or Blackening — a stage associated with Dissolution, Putrefaction, and the breakdown of an existing condition. The Skull does not necessarily represent physical death within a Spiritual interpretation. Rather, it symbolizes the dissolution of false identifications, limiting beliefs, and attachments to temporary appearances. Its placement beneath the flowering tree creates a striking contrast between Mortality and Renewal. The old condition passes away, while new Life unfolds through the Transformative processes of Nature.

The Great Work requires the dissolution of what is temporary so that the enduring Principle may be Recognized.

The Planetary and Elemental Symbols — The Powers of the Inner Kingdom

Along the ornate border appear symbols associated with Mercury, Venus, Mars, and Jupiter, together with elemental triangles and celestial ornamentation. In Renaissance Alchemy, the classical planets were traditionally associated with metals and qualities of Nature. Mercury corresponded with Quicksilver, Venus with Copper, Mars with Iron, and Jupiter with Tin. These relationships belonged to a broader system of Astrological and Alchemical correspondences through which practitioners interpreted the operations of the material world. The elemental triangles recall the Four Elements — Earth, Water, Air, and Fire — traditionally understood as the fundamental qualities of Manifested Nature. Within a Hermetic interpretation, the planetary and elemental symbols represent the diverse powers operating within the Human Microcosm. The Alchemical King becomes the symbolic Sovereign of these powers, not through their suppression, but through their integration within a Harmonious Inner Order.

The Red Curtains — The Unveiling of the Mysteries

The upper portion of the illustration is framed by rich red curtains, opening to reveal the radiant King beneath the Sun. Curtains and veils frequently symbolize Concealment and Revelation in religious, theatrical, and Esoteric art. Their opening suggests the disclosure of something previously hidden from ordinary perception. Within a Spiritual Alchemical interpretation, the parted curtains represent the unveiling of the Mysteries of Consciousness. The Divine Principle is not newly created when the veil is lifted. Rather, what was always present becomes recognizable through the removal of ignorance and limiting perception. The King stands revealed as a symbol of the Individual Awakened to the Higher Order of Being.

The Landscape — The Kingdom of Manifested Existence

Beyond the King stretches an expansive landscape of mountains, flowing waters, vegetation, and distant buildings. The mountains suggest Stability and Elevation, while the flowing waters represent Movement, Renewal, and the Continuous Transformation of Nature. The gardens and settlements express the organized forms through which Human Life participates in the Greater World. Within Hermetic philosophy, this landscape may be contemplated as the Macrocosm reflected within the Microcosm. The Alchemical King stands between the Celestial Light above and the Material World below, symbolizing the Human Being as a mediator between Spiritual Understanding and its expression in Manifested Life. The Great Work is therefore not an escape from the World, but the Transformation of One's Relationship to it through the Recognition of the Universal Principles Operating Within All Things.

The Inner Kingdom — The True Meaning of Sovereignty

The many symbols surrounding the Alchemical King express different aspects of the Transformative journey. The Sun represents Illumination; the Crown, Spiritual Authority; the Orb, Sovereignty; and the Armor, Discipline. The Rose and flowering Tree express Growth and Regeneration, while the Serpent symbolizes the Transforming Powers of Nature. The Skull recalls the dissolution of temporary forms, and the planetary and elemental emblems represent the diversity of Manifested Existence. Together, these symbols suggest that True Sovereignty is not established through external possessions, titles, or worldly power. It arises through the Realization that the Individual's Inner Life must be Governed by Wisdom, Discernment, and the Recognition of the Higher Principle of Consciousness. In this

interpretation, the Alchemical King is not merely the ruler of an earthly realm. He is the symbolic Master of the Inner Kingdom, whose Powers have been Purified and brought into Harmony with the Divine Order.

The Hermetic Meaning — The ONE Sovereign Principle

The Alchemical King represents the culmination of a journey from external authority toward Inner Realization. The radiant Sun above him symbolizes the Creative Light that Illuminates All Manifested Existence. The Crown and Armor express the Disciplined Recognition of this Higher Principle, while the Orb represents the ordered World through which its powers are expressed. The Serpent, Skull, Rose, and flowering Tree reveal the Continuous Transformation of Nature — the Dissolution of temporary forms and the Unfolding of Renewed Life. Yet beneath these changing appearances remains the Eternal Principle from which all expressions of Creation arise. The Spiritual Great Work is therefore not the acquisition of power over others, but the Awakening to the Divine Reality underlying the Individual and the Universe.

The True Alchemical King is the Individual who Recognizes that the Highest Sovereignty belongs to the ONE Divine Principle — the Eternal Presence through which All Life is Sustained, all Transformation is accomplished, and the Many remain Forever United Within the ONE.

The Eye of Providence
Divine Intelligence and the Hermetic Order of Creation

The All-Seeing Eye, the Philosophical Vessel, Sacred Geometry,
and the Eternal Unity of the ONE within the Many



The Eye of Providence — The Intelligence Underlying Creation

The Eye of Providence represents Divine Awareness, Illumination, and the Intelligence underlying Creation. Historically prominent in European Christian Art, the Eye enclosed within a Triangle symbolized Divine Watchfulness, while the Triangle frequently represented the Holy Trinity. The emblem later appeared in Freemasonry and other Western Esoteric traditions, acquiring additional interpretations. It was not originally a universal Alchemical symbol. In this modern artistic composition, the Eye appears within a Golden Triangle surrounded by Sacred Geometry and enclosed in a transparent Philosophical Vessel. Within the Spiritual Hermetic interpretation developed here, it represents the ONE Universal Consciousness through which the diversity of Manifested Existence arises and is sustained.

The Golden Triangle — The Threefold Expression of Unity

At the center of the Philosophical Vessel, a radiant Eye shines within a Golden Triangle. The Triangle expresses the relationship between Unity and Threefold Manifestation. Within Christian symbolism, it recalls the Trinity, while Alchemical Philosophy offers a distinct Threefold system through the *Tria Prima* of Paracelsus: Sulphur, Mercury, and Salt. These historical traditions should not be confused or treated as identical. Within this Spiritual interpretation, the Three Sides represent complementary Principles operating within a Single Creative Reality. The Eye at their center symbolizes the Universal Intelligence underlying their Harmonious relationship, expressing the ONE through the Three without division of Its Essential Nature.

The Philosophical Vessel — The Sacred Chamber of Transformation

The central Eye and Geometric Structure are enclosed within a transparent Philosophical Vessel resembling the flasks and retorts of historical Alchemy. Such Vessels were essential to operations involving Heating, Dissolution, Distillation, Circulation, and the Transformation of substances. Within Spiritual Alchemy, the Vessel represents the Inner Laboratory of Consciousness, where the processes of Purification and Transformation unfold. Its transparent walls symbolize the relationship between the Visible Forms of Creation and the Invisible Intelligence underlying them. The Vessel thus represents the field of Manifestation in which Universal Principles become expressed through an Ordered Whole.

Sacred Geometry — The Architecture of Cosmic Order

Surrounding the central Triangle is an intricate arrangement of Golden Lines, Intersecting Triangles, Circles, and Geometric Relationships. Sacred Geometry expresses the Principles of Number, Proportion, Harmony, and Order through which the structures of Creation may be contemplated. The Circle represents Wholeness and Continuity, the Triangle expresses a Threefold relationship, and the intersecting forms symbolize the coordination of diverse Principles within a Unified Structure. Although this modern design is not identified with a particular historical Alchemical diagram, its arrangement illustrates the Hermetic understanding that the Many are Harmonious Expressions of the ONE Creative Reality.

The Radiant Eye — The Principle of Mentalism

The Central Eye radiates Golden Light through the surrounding Geometry, representing Consciousness as the fundamental Principle underlying Manifested Existence. This interpretation corresponds with the Hermetic Principle of Mentalism expressed in *The*

Kybalion: **"The ALL is MIND; The Universe is Mental."** Within this modern Hermetic framework, Mind is First Cause, and the diversity of Creation represents the expression of Universal Mental Reality. The Eye symbolizes the Divine Intelligence through which the Order and Unity underlying all Manifested Forms become Recognized. The surrounding Geometry expresses the ordered relationships through which the ONE Mind manifests the Many.

The Eye Within the Crescent — Awareness and Receptivity

Above the Philosophical Vessel appears a second Radiant Eye enclosed within a Golden Crescent. The Eye symbolizes Conscious Awareness, while the Crescent represents the Receptive and Reflective qualities of the Lunar Principle. Within a Spiritual interpretation, their Union expresses the relationship between the Conscious and Subconscious Mind. Conscious Awareness provides Discernment and the deliberate Direction of Thought, while the Subconscious receives and retains Impressions through Memory, Habit, and established Mental Patterns. Their relationship symbolizes the Harmonious operation of complementary Powers within the ONE Mind. This psychological interpretation belongs to the modern Spiritual reading of the artwork rather than a fixed historical meaning of the emblem.

Sol and Luna — The Complementary Powers of Mind

The Golden Sun and Silver Moon occupy opposite sides of the Celestial Background, each bearing a Human Face. Historically, Sol and Luna represented Gold and Silver, as well as the complementary Principles whose reconciliation formed an important part of the Alchemical *Coniunctio*. Within Spiritual Alchemy, the Sun represents the Conscious Mind, expressing Awareness, Reason, Will, and Directed Thought, while the Moon symbolizes the Subconscious Mind, expressing Receptivity, Memory, Imagination, and the underlying patterns of Mental Activity. Their Harmonious relationship represents the Integration of these Powers through Self-Knowledge and the conscious direction of Thought, allowing the Individual to participate more fully in the Creative Activity of Mind.

The Golden Spiral — Circulation and the Unfolding of Creation

A Golden Spiral rises from the opening of the Philosophical Vessel, representing Movement, Circulation, Growth, and the continuous unfolding of Creation. In Practical Alchemy, Circulation involved the repeated movement, vaporization, and condensation of substances within a Vessel. Within Spiritual Alchemy, the Spiral symbolizes the Cyclic Processes through which Life develops, transforms, and renews itself. Its ascending movement expresses the emergence of new conditions, while its continuous curvature recalls the Eternal Activity of Nature. The Spiral thus represents the changing expressions of Creation sustained by the Unchanging Creative Principle.

The Golden and Silver Serpents — Transformation and Reconciliation

Two Serpentine Figures flank the Philosophical Vessel. On the left, a Golden Serpent coils around a Staff-like Form, descending toward a Winged Dragon-like Head; on the right, a Silver Winged Serpent forms a circular coil before extending downward. Serpents and Dragons have long represented Wisdom, Renewal, Volatility, and the Transformative Powers of Nature within Alchemical symbolism. Their contrasting Golden and Silver colors recall the Solar and Lunar Principles, expressing Active and Receptive Forces. The Staff suggests a Central Axis around which Transformative Powers operate, while the Winged Forms

symbolize Movement and the transition between conditions. Together, the Serpents represent the complementary Processes of Transformation brought into Harmony through the Alchemical *Coniunctio*. Their specific arrangement is an interpretation of this modern artwork rather than a documented historical Alchemical formula.

The Celestial Background — Macrocosm and Microcosm

The Philosophical Vessel is surrounded by a vast Celestial Landscape of Stars, Clouds, and distant Mountains. The expansive Heavens represent the Macrocosm, the Greater Universe, while the Vessel symbolizes the Microcosm, the smaller World reflecting the Universal Order. Their relationship expresses the Hermetic Principle of Correspondence, traditionally summarized as *As Above, So Below*. The Eye and Sacred Geometry within the Vessel reflect the same underlying Principles represented by the surrounding Cosmos. Within Spiritual Alchemy, this relationship expresses the Human Being as a Conscious participant in the Greater Reality, recognizing the Universal Laws operating both Within and throughout Manifested Creation.

The Hermetic Meaning — The ONE Intelligence Within All Creation

The Eye of Providence brings together Consciousness, Order, and Manifestation within a Unified Spiritual interpretation. The Eye represents Universal Awareness, Sacred Geometry expresses the Harmonious Structure of Creation, and the Philosophical Vessel symbolizes the conditions through which Transformation unfolds. The Sun and Moon represent the complementary Powers of Mind, the Golden and Silver Serpents express the Transformative Forces of Nature, and the Golden Spiral symbolizes the continuous unfolding of Life. Within the Principle of Mentalism, these diverse Forms arise through the Creative Activity of the ONE Universal Mind. The Great Work becomes the Recognition that the Individual and the Cosmos are not separate from their Divine Source, but participate in the same Eternal Conscious Reality.

The Eye of Providence symbolizes the Eternal Awareness of the ONE — the Divine Intelligence through which all Creation arises, the Universal Mind within which the Many are expressed, and the Unchanging Presence that remains Forever ONE.

Visit the House of Wisdom

God is ALL in All — Explore the Complete Website

"God Alone Exists

God Alone is Reality"