

God is ALL in All

About This Publication

This PDF is a complete reproduction of *The 22 Paths of Wisdom: The Arcana of Psalm 119* hub from the **God is ALL in All** website. The opening pages introduce the Perennial Philosophy upon which this work is founded, while the chapters that follow explore the profound relationship between the 22 Hebrew Letters, the Major Arcana of the Tarot, and the 22 Stanzas of Psalm 119. Together, they illuminate the Hermetic and Kabbalistic symbolism of the Soul's Spiritual Journey toward the Recognition of Divine Truth.

This is a Philosophical and Spiritual endeavor to extract, Harmonize, and synthesize the Universal Truths underlying the world's Diverse Religious, Mystical, and Philosophical traditions. Most famously associated with the concept of Perennial Philosophy, it posits that All Major Traditions share a single, transcendent metaphysical Source and Core Set of Truths.

"By the Power of Truth, I, while Living, have Conquered the Universe."

"I Am Nothing, yet I Am Everything."

Welcome to the foundation. Before the architecture of the Mind can be understood, and before the Immutable Laws of the Universe can be Consciously applied, we must first establish the Origin of All Existence.

This archive is the ***House of Wisdom***, the culmination of nearly three decades of dedicated academic study and silent Knowingness—a deliberate synthesis of the Universal Truths that weave through the world's Hermetics, Theosophy, Philosophy, Religion, Symbolism, and Esoteric traditions brought together, not to erase their differences, but to invite careful study of the deeper questions they all address, the Connectedness of All Things. We do not approach these mechanics as mere dogma, but as the functional, logical Reality of the Cosmos.

The central thesis of this work is that beneath humanity's many Religious, Mystical, and Philosophical traditions lies a Single Transcendent Source that has been described in different languages throughout history. Throughout this website, Historical Context is presented alongside Esoteric Interpretation. Historical Context Seeks to Understand what a text meant within its original time and culture. Esoteric Interpretation explores the Symbolic and Spiritual significance that Seekers have found within those same texts across the centuries. Both perspectives are valuable. One Illuminates the Letter; the other Seeks the Spirit.

At the Absolute Center of this Perennial Philosophy lies a singular, foundational revelation: ***God is the ALL-in-All***.

Visit the House of Wisdom

God is ALL in All — Explore the Complete Website

"God Alone Exists

God Alone is Reality"

The 22 Paths of Wisdom: The Arcana of Psalm 119

The Tarot card illustrations throughout this series were created with AI, using Arthur Edward Waite's 1910 "The Pictorial Key to the Tarot" as the authoritative reference for all colors, symbolic objects, and traditional compositions.

Within the Western Esoteric Tradition, the Universe is not constructed from random matter, but from Fundamental, Conscious Frequencies of Divine Energy. These Energetic building blocks are Perfectly Encoded within Three Distinct yet Deeply Interconnected Systems: the structure of the Hebrew Alphabet, the Archetypal Imagery of the Tarot, and the Sacred Geometry of the Kabbalistic Tree of Life.

The 22 Paths of Wisdom is a comprehensive Hermetic study that Harmonizes these ancient sciences into a Single, Cohesive Map of the human Soul's Spiritual Initiation. By examining the Macrocosmic Forces that dictate the flow of Reality, the Seeker can Consciously apply these same Forces within the Microcosm of their own being.

This Hub weaves together Three Profound Pillars of Perennial Wisdom to Illuminate the exact mechanics of Spiritual Evolution:

The 22 Hebrew Letters
Far beyond a simple alphabet, these are the Archetypal Energetic Forces of the Cosmos. On the Kabbalistic Tree of Life, they represent the 22 Dynamic Paths connecting the Sephiroth—the structural channels through which the Unmanifest Spirit descends into physical crystallization, and through which the Awakened Soul Ascends back to the Divine Mind.

The Major Arcana of the Tarot
Serving as the visual, Pictorial Keys to the Hermetic Mysteries, the Major Arcana provide the Psychological and Astrological map of the Initiate's Journey. Each card illustrates the Precise Alchemical Transmutation required to cross its corresponding Kabbalistic Path.

The 22 Stanzas of Psalm 119
The scriptural anchor of the Great Work. Psalm 119 is famously divided into 22 sections, each headed by a Hebrew Letter. Esoterically, these verses are not mere poetry; they are Precise Vibrational Tuning Forks. The KJV text encodes the Specific Attitudes, Disciplines, and Realizations required for the Awakened Intellect to safely navigate the Energetic Current of each Path.

To walk these Paths is to undertake the Ultimate Alchemical Great Work—the Conscious, Deliberate reconstruction of the Inner Temple. Select a path below to explore its Kabbalistic correspondences, its Hermetic Imagery, and the Scriptural Keys to Mastering its Internal Power.

Table of Contents

0 - The Fool | Aleph (א) | Verses 1–8

I - The Magician | Beth (ב) | Verses 9–16

II - The High Priestess | Gimel (ג) | Verses 17–24

III - The Empress | Daleth (ד) | Verses 25–32

IV - The Emperor | Heh (ה) | Verses 33–40

V - The Hierophant | Vav (ו) | Verses 41–48

VI - The Lovers | Zayin (ז) | Verses 49–56

VII - The Chariot | Cheth (ח) | Verses 57–64

VIII - Strength | Teth (ט) | Verses 65–72

IX - The Hermit | Yod (י) | Verses 73–80

X - The Wheel of Fortune | Kaph (כ) | Verses 81–88

XI - Justice | Lamed (ל) | Verses 89–96

XII - The Hanged Man | Mem (מ) | Verses 97–104

XIII - Death | Nun (נ) | Verses 105–112

XIV - Temperance | Samekh (ס) | Verses 113–120

XV - The Devil | Ayin (ע) | Verses 121–128

XVI - The Tower | Pe (פ) | Verses 129–136

XVII - The Star | Tzaddi (צ) | Verses 137–144

XVIII - The Moon | Qoph (ק) | Verses 145–152

XIX - The Sun | Resh (ר) | Verses 153–160

XX - Judgement | Shin (ש) | Verses 161–168

XXI - The World | Tav (ת) | Verses 169–176

0 - The Fool



Psalm 119 (1–8)
1 Blessed are the undefiled in the way, who walk in the Law of the LORD.
2 Blessed are they that Keep His Testimonies, and that Seek Him with the Whole Heart.
3 They also do no iniquity: they Walk in His Ways.
4 Thou hast Commanded us to Keep Thy Precepts Diligently.
5 O that My Ways were Directed to Keep Thy Statutes!
6 Then shall I Not Be Ashamed, when I have Respect unto All Thy Commandments.
7 I Will Praise Thee with Uprightness of Heart, when I shall have Learned Thy Righteous Judgments.
8 I Will Keep Thy Statutes: O Forsake Me Not Utterly.

Aleph (א)

The Kabbalistic Path of Aleph
On the Kabbalistic Tree of Life, Aleph is the 11th Path, connecting Kether (The Crown) to Chokmah (Wisdom). It is the very first emanation of energy stepping out of the Unmanifest Source and into the structure of creation. Aleph represents the vital breath of the Divine, pure limitlessness, and the absolute beginning of all spiritual and material manifestation.

The Arcana Symbolism - The Fool (0)
The Fool is unnumbered **(0)** because it Represents the Pure, Unconditioned Spirit before it becomes crystallized into the dense physical Universe. In Hermetic imagery, The Fool is depicted standing at the edge of a precipice, looking upward, about to step off into the abyss. This is not foolishness in the mortal sense; it is the Absolute, Fearless Trust of the Divine Spark descending into the Great Work of incarnation. The small bag he carries contains the unactivated potential of the other 21 major arcana—the raw tools required to construct the Inner Temple.

The Yellow Sky & The Element of Air
The fully saturated yellow background symbolizes Divine Illumination, Mental Clarity, and the Elemental Power of Air. The Fool is not walking blindly in dark ignorance, but is moving forward under the Light of Higher Spiritual Awareness.

The White Dog
The small White dog leaping at his heels represents the Pure Instincts of the Higher Self. As the Soul looks Upward to the Divine, the dog remains grounded, alerting him to the physical Realities of the cliff edge. It proves that even in a blind leap of Faith, our Highest natural Instincts act as a chaperone to Guide the Soul.

The Thread of Purity
The White fur of the dog connects Visually to the White Rose of Pure Desire in his hand, the White Sun, and the White Snow on the distant Spiritual Mountains yet to be climbed. The small bag he carries contains only the bare essentials—the Unactivated potential of the other 21 major arcana, Unburdened by the past.

The Mystery of the First Breath
The Hebrew letter Aleph **(א)** is a silent consonant; it carries no sound of its own, only the Breath of the Speaker. Esoterically, it Represents the Silent, Underlying Life-Force (Prana or Logos) that Animates All Things but remains entirely invisible to the physical senses.

The Alchemical Transmutation (Verses 1-8)
The first eight verses of Psalm 119 perfectly map the Energy of The Fool stepping onto the path. To be *"undefiled in the way"* does not refer to puritanical moral perfection, but rather to the State of the Unconditioned Soul—a Consciousness free from the rigid dogmas, fears, and illusions of the lower ego. The Fool Seeks the Source *"with the Whole Heart"* because the Intellect has not yet divided Reality into conflicting parts.

The plea in verse 5, ***"O that My Ways were Directed to Keep Thy Statutes,"*** is the Conscious Intention of the descending Soul. The adept Recognizes that to survive the dangerous leap into the material plane, they must remain tethered to the Immutable Universal Laws (the Statutes). It is the foundational requirement for the rest of the Journey: Acknowledging that the Microcosm must align its personal trajectory with the Macrocosmic Will in order to walk *"the Way"* without stumbling into the abyss of chaos.

I - The Magician



Psalm 119 (9–16)
9 Wherewithal shall a young man Cleanse his Way? by Taking Heed thereto according to Thy Word.
10 With my Whole Heart have I Sought Thee: O Let Me Not Wander from Thy Commandments.
11 Thy Word have I Hid In Mine Heart, that I might Not Sin Against Thee.
12 Blessed Art Thou, O LORD: Teach Me Thy Statutes.
13 With my Lips have I declared All the Judgments of Thy Mouth.
14 I have Rejoiced in the Way of Thy Testimonies, as much as in all riches.
15 I Will Meditate in Thy Precepts, and have Respect Unto Thy Ways.
16 I Will Delight Myself in Thy Statutes: I Will Not Forget Thy Word.

Beth (ב)

The Kabbalistic Path of Beth: On the Kabbalistic Tree of Life, Beth is the 12th Path, connecting Kether (The Crown) to Binah (Understanding). If Aleph was the silent, unmanifest breath of the Divine, Beth is the very First Vibration of Sound—the *Logos* or the Spoken Word. The letter Beth literally translates to *"House"* or *"Tent."* Esoterically, it Represents the Foundational Blueprint of Creation; it is the Mind establishing a Structural Vessel to Contain and Direct the Raw, Infinite Energy of the Fool.

The Arcana Symbolism - The Magician (I)
The Magician Represents the Conscious, Awakened Will of the adept in the Act of Creation. He is not a sorcerer dealing in illusions, but a Master of Spiritual Alchemy who Possesses the Divine Motive in man.

The Dual Sign
The Magician stands with his Right Hand holding a wand raised towards Heaven, while his Left Hand points down to the earth. This classic Hermetic posture ***"As Above, So Below"*** shows the descent of Grace, Virtue, and Light, drawn from the Higher Spiritual Planes and Actively Directed into the lower material world.

The gesture embodies the Conscious, Living conduit between the Macrocosm and the Microcosm, a Masterful Transmission. The hand reaching upward holding the wand, actively draws in the Unmanifest, Limitless Energy of the Divine Source. The hand pointing downward simultaneously Directs that Exact, High-Frequency Vibration into the dense Reality of the physical plane. By holding this posture, the Magician acts as a human Lightning Rod. He is taking the Raw, Infinite Breath of the Fool (Aleph) and Consciously funneling it to build the structural *"House"* (Beth). It is the Perfect Visual Representation of the Awakened Intellect capturing Spiritual Will and Manifesting it Directly into material Creation without losing its Divine Alignment.

The Infinity Symbol
Above his head hovers the Lemniscate (the horizontal figure 8). This is the Mysterious sign of the Holy Spirit and the sign of Life, Indicating the Eternity of Attainment in the Spirit.

The Elemental Table
Upon his altar lie the Four symbols of the Tarot suits (the Wand, the Cup, the Sword, and the Pentacle). These Represent the Four Elements of natural Life (Fire, Water, Air, Earth), which lie like counters before the adept, ready to be adapted and synthesized by His Focused Will.

The Garments and the Garden
He wears a Red mantle of Active, Passionate Desire over a White tunic of Absolute Spiritual Purity. He stands in a garden blooming with Red Roses and White Lilies, which represent the culture of Aspiration and the Transmutation of wild nature into a Cultivated Sanctuary.

The Alchemical Transmutation (Verses 9-16)
The KJV text for Beth perfectly mirrors the Deliberate, Constructive Energy of The Magician. While The Fool was Unconditioned and Wandering, the *"young man"* in verse 9 is Actively Seeking to *"Cleanse His Way"* by applying a Specific Formula: *"Thy Word"* (the Logos).

The Magician does not act on random impulse; he builds his Internal House (Beth) through Fierce Mental Discipline. Verse 11, *"Thy Word have I Hid In Mine Heart,"* is the Internalization of the Divine Will, while verse 13, *"With my Lips have I Declared All the Judgments,"* is the Outward Projection of that Power. The adept is using the tools on his altar to Command his Reality, Declaring that He Will *"Meditate in Thy Precepts"* (verse 15) to ensure that his earthly manifestations are a Perfect Reflection of the Supernal Architecture.

II - The High Priestess



Psalm 119 (17–24)
17 Deal Bountifully with Thy Servant, that I may Live, and Keep Thy Word.
18 Open Thou Mine Eyes, that I may Behold Wondrous Things Out of Thy Law.
19 I am a stranger in the earth: Hide Not Thy Commandments from Me.
20 My Soul Breaketh for the longing that it hath unto Thy Judgments at All Times.
21 Thou hast rebuked the proud that are cursed, which do err from Thy Commandments.
22 Remove from me reproach and contempt; for I Have Kept Thy Testimonies.
23 Princes also did sit and speak against me: but Thy Servant did meditate in Thy Statutes.
24 Thy Testimonies also are My Delight and My Counsellors.

Gimel (ג)

The Kabbalistic Path of Gimel
On the Kabbalistic Tree of Life, Gimel is the 13th Path, bridging the Highest Supernal Crown (Kether) Directly down to the Center of the Tree, Tiphareth (Beauty). The Hebrew letter Gimel translates to *"Camel."* Just as a Camel is the *"Ship of the Desert"* that carries the traveler across a vast, barren wasteland, the path of Gimel is the vehicle that carries the adept across the great Abyss that separates the Divine, Unmanifest Mind from the lower realms of human Consciousness.

The Arcana Symbolism - The High Priestess (II)
If the Magician is the Active, Masculine Principle of Outward Creation, The High Priestess is the Passive, Feminine Principle of Internal Reflection and Hidden Wisdom. She Represents the Secret Church, the Esoteric Tradition, and the Shekinah—the Co-Habiting Divine Glory.

The Pillars of the Temple
She is seated exactly between the Black pillar of Boaz (B) and the White pillar of Jachin (J). These represent the Fundamental Dualities of the manifest Universe (light/dark, active/passive, mercy/severity). By sitting between them, she embodies the Perfect Equilibrium required to access the Sanctuary.

The Veil of the Sanctuary
Behind her hangs the Veil of the Temple, embroidered with palms and pomegranates, which hides the Sanctum Sanctorum (the Holy of Holies) from the profane.

The Tora and the Mantle
She holds a scroll inscribed with the Divine Law (Tora), but it is partially covered by her blue, flowing mantle. This indicates that the Deepest Esoteric Truths cannot be Entirely Spoken or Written; some things must be implied, felt, and received through Direct Spiritual Intuition.

Lunar and Solar Emblems
She wears a horned diadem with a globe in the middle, a Lunar Crescent rests at her feet, and a large Solar Cross is upon her breast. She is the Queen of the borrowed Light, synthesizing the Illumination of the Macrocosm.

The Alchemical Transmutation (Verses 17-24)
The verses for Gimel represent the Soul's Profound Recognition that the literal, surface-level reading of the physical world is insufficient. The most Vital Alchemical Key in this stanza is verse 18: *"Open Thou Mine Eyes, that I may Behold Wondrous Things out of Thy Law."*

The adept is not asking for new Laws to be written; they are asking for the High Priestess to lift the Veil of pomegranates so they can see the *inner, esoteric meaning* hidden beneath the literal text of the Tora. Because the adept is attempting to cross the Abyss (the path of the Camel), they Recognize they are *"a stranger in the earth"* (verse 19). They must ignore the worldly logic of the *"princes"* who speak against them (verse 23) and rely Entirely on the Silent, Internal Counsel of the Shekinah.

III - The Empress



Psalm 119 (25–32)
25 My Soul cleaveth unto the dust: quicken Thou Me according to Thy Word.
26 I have Declared My Ways, and Thou Heardest Me: Teach Me Thy Statutes.
27 Make me to Understand the Way of Thy Precepts: so shall I talk of Thy Wondrous Works.
28 My Soul Melteth for Heaviness: Strengthen Thou Me according unto Thy Word.
29 Remove from Me the way of lying: and grant me Thy Law Graciously.
30 I have Chosen the Way of Truth: Thy Judgments have I laid before Me.
31 I have Stuck unto Thy Testimonies: O LORD, Put Me Not to Shame.
32 I will run the Way of Thy Commandments, when Thou Shalt Enlarge my Heart.

Daleth (ד)

The Kabbalistic Path of Daleth
On the Kabbalistic Tree of Life, Daleth is the 14th Path, connecting Chokmah (Wisdom) to Binah (Understanding). The Hebrew letter Daleth translates to *"Door."* Esoterically, it is the threshold where the Unmanifest Spirit takes Structured Form in the Physical Universe; it is the portal through which Souls pass into material incarnation.

The Arcana Symbolism - The Empress (III)
If the High Priestess is the Hidden, Virgin Queen of Heaven, The Empress is the Fruitful Mother of Thousands, Representing the Inferior Garden of Eden and the Earthly Paradise. She is the Active Gate by which Entrance is Obtained into this Life, standing for Universal Fecundity and the Outer, Visible Manifestation of the Divine Word.

The Diadem and Vestments
She sits in rich, flowing vestments patterned with earthly flora, functioning as a daughter of both Heaven and Earth. Her diadem of Twelve Stars gathers the Macrocosmic Forces of the Zodiac into a Unified cluster.

The Shield of Venus
The stone, heart-shaped shield resting beside her bears the symbol of Venus. This represents the Planetary Intelligence of Love, Attraction, and Generation—the Binding Force of nature that allows the Physical Universe to Cohere and Grow.

The Abundant Environment
She holds a scepter surmounted by the globe of this world, asserting her Dominion over the physical plane. The ripening wheat field in the foreground and the rushing fall of water in the background symbolize the Continuous, Vibrant Outflow of Life-Force into material Reality.

The Alchemical Transmutation (Verses 25-32)
The verses of Daleth deal directly with the harsh Reality of crossing the threshold (the Door) into physical incarnation. The opening cry in verse 25, *"My soul cleaveth unto the dust,"* is the Profound Recognition of the Spirit's descent into dense material form. The adept feels the sheer gravity of this Earthly Paradise, acknowledging in verse 28 that *"My Soul Melteth for Heaviness."*

Yet, The Empress is not a trap; she is the necessary womb of experience. The adept uses the Universal Laws to navigate this physical density, asking the Divine to *"Strengthen Thou Me According unto Thy Word."* The Ultimate Transmutation occurs in verse 32: *"I will run the Way of Thy Commandments, when Thou Shalt Enlarge My Heart."* This Perfectly Aligns with the Venusian Energy of The Empress—the Profound Realization that Spiritual Mastery on the physical plane is achieved not by escaping the earth, but through the Limitless Expansion of the Heart.

IV - The Emperor



Psalm 119 (33–40)
33 Teach Me, O LORD, the Way of Thy Statutes; and I Shall Keep It unto the End.
34 Give Me Understanding, and I Shall Keep Thy Law; yea, I Shall Observe It with My Whole Heart.
35 Make Me to go in the Path of Thy Commandments; for therein do I Delight.
36 Incline My Heart unto Thy Testimonies, and Not to Covetousness.
37 Turn away Mine Eyes from Beholding Vanity; and Quicken Thou Me in Thy Way.
38 Stablish Thy Word unto Thy Servant, who is Devoted to Thy Fear.
39 Turn away My reproach which I fear: for Thy Judgments are Good.
40 Behold, I have longed after Thy Precepts: Quicken Me in Thy Righteousness.

Heh (ה)

The Kabbalistic Path of Heh
On the Kabbalistic Tree of Life, Heh is the 15th Path, connecting Chokmah (Wisdom) to Tiphareth (Beauty). The Hebrew letter Heh translates to *"Window,"* and Esoterically Represents the Breath of Life, Divine Revelation, and the Structural Vision required to oversee the Kingdom of material manifestation. It is the Architectural Blueprint of the Universe Fully Established in the Mind.

The Arcana Symbolism - The Emperor (IV)
If The Empress is the Fertile, Flowing Matrix of Nature, The Emperor is the Executive Power of Realization and the Structural Force of this world. He represents the Virile, Active Power that establishes Order out of chaos, occupying the Intellectual Throne and Exercising the Lordship of Thought over the animal world.

The Stone Throne and Rams' Heads
He sits upon a Rigid, Cubic Throne of Stone, the arms of which are fronted by Rams' Heads. The Ram is the symbol of Aries, the Fiery Astrological sign of Leadership, Pioneering Force, and Unyielding Will.

The Armor and the Mountain
Beneath his Red Robes of Active worldly Power, The Emperor wears steel armor on his arms and legs. This indicates that maintaining Divine Law and Order on the physical plane requires Constant Vigilance and Discipline. Behind him rise austere, towering mountain peaks, symbolizing his Elevated Perspective and Unshakeable Foundational Strength.

The Scepter of Life
In his Right Hand, he holds a Golden Sceptre in the form of the *Crux Ansata* (the Ankh, or Cross of Life). He Commands the physical plane not through tyranny, but by aligning his earthly rule with the Eternal Laws of Life and Generation.

The Alchemical Transmutation (Verses 33-40):
The verses of Heh represent the Conscious, Disciplined establishment of Divine Law within the Microcosm. Just as The Emperor builds and defends his Kingdom, the adept in verse 33 declares their Intention to Master the Architecture of Reality: *"Teach Me, O LORD, the Way of Thy Statutes; and I Shall Keep It unto the End."*

To occupy the Intellectual Throne requires Extreme Mental Focus. The adept pleads in verse 37, *"Turn away Mine Eyes from Beholding Vanity,"* Recognizing that petty distractions erode Spiritual Authority. The Ultimate Alchemical Goal of this Path is found in verse 38: *"Stablish Thy Word unto Thy Servant."* The adept is asking for the Logos (the Word) to be made permanent and structurally stable within them, becoming a Living Pillar of Righteousness just as The Emperor sits Immovable upon his Throne.

V - The Hierophant



Psalm 119 (41–48)
41 Let Thy Mercies come also unto Me, O LORD, even Thy Salvation, according to Thy Word.
42 So Shall I have wherewith to answer him that reproacheth me: for I Trust in Thy Word.
43 And take not the Word of Truth utterly out of My Mouth; for I have hoped in Thy Judgments.
44 So Shall I keep Thy Law Continually Forever and Ever.
45 And I Will Walk at Liberty: for I Seek Thy Precepts.
46 I Will Speak of Thy Testimonies also before kings, and Will Not Be Ashamed.
47 And I Will Delight Myself in Thy Commandments, which I Have Loved.
48 My hands also Will I Lift Up unto Thy Commandments, which I Have Loved; and I Will Meditate in Thy Statutes.

Vav (ו)

The Kabbalistic Path of Vav
On the Kabbalistic Tree of Life, Vav is the 16th Path, connecting Chokmah (Wisdom) to Chesed (Mercy). The Hebrew letter Vav translates to *"Nail"* or *"Hook."* Esoterically, it is the Fundamental Binding Agent of the Universe, pinning the Higher Spiritual Frequencies of the Divine Mind into the Structural, Organized Foundation of Human Society and Religious Institution.

The Arcana Symbolism - The Hierophant (V)
If the High Priestess is the silent guardian of the Secret Church and Concealed Wisdom, The Hierophant is the Ruling Power of external religion and exoteric orthodox doctrine. He is the channel of grace belonging to the world of institution, rendering the Divine accessible to the human race at large.

The Crown and Sceptre
He wears the imposing, Three-Tiered papal tiara and holds a sceptre terminating in the Triple Cross, Representing his Dominion over the Three worlds (Heaven, Earth, and the Underworld) and the sum of theological doctrine.

The Two Ministers
Kneeling before him are two priestly ministers wearing rich blue and gold patterned vestments. This represents the structured transmission of sacred tradition; the Hierophant does not work in isolation, but through an established hierarchy.

The Crossed Keys
Resting on the Red cushion at his feet are the crossed Gold Keys. These are the Keys to the Kingdom of Heaven, symbolizing his authority to bind and loose, and his Command over the outer side of the Life which leads to the doctrine.

The Sign of Esotericism
His Right Hand is raised, with Two fingers pointing Up and Two folded Down. This is the ecclesiastical sign of benediction, but Esoterically, it Actively Distinguishes between the manifest (the Two fingers raised) and the Concealed (the Two fingers hidden) parts of the doctrine.

The Alchemical Transmutation (Verses 41-48):
The verses of Vav capture the essence of the *"Nail"*—the firm connection between the adept and the Divine Law. The stanza opens with a plea for that connection to manifest outwardly: *"Let Thy Mercies come also unto Me, O LORD, even Thy Salvation."*

The Alchemy of The Hierophant is the Realization that True Freedom is found not in formless rebellion, but within a rigorous, perfected framework. The adept declares in verse 45, *"And I Will Walk at Liberty: for I Seek Thy Precepts."* Because the Hierophant governs public, institutional religion, the adept gains the structural confidence to proclaim the Truth outwardly: *"I Will Speak of Thy Testimonies also before kings, and Will Not Be Ashamed"* (verse 46). Finally, verse 48 perfectly mirrors the visual of the Hierophant's raised Right hand: *"My hands also Will I Lift Up unto Thy Commandments."*

VI - The Lovers

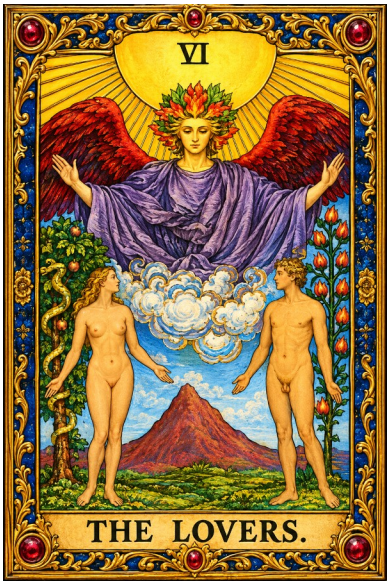

Psalm 119 (49–56)
49 Remember the Word unto Thy Servant, upon which Thou hast caused Me to hope.
50 This is My comfort in my affliction: for Thy Word Hath Quickened Me.
51 The proud have had me greatly in derision: yet Have I Not Declined From Thy Law.
52 I Remembered Thy Judgments of old, O Lord; and have comforted Myself.
53 Horror hath taken hold upon me because of the wicked that forsake thy Law.
54 Thy Statutes have been My Songs in the house of My Pilgrimage.
55 I have Remembered Thy Name, O Lord, in the night, and Have Kept Thy Law.
56 This I had, because I Kept Thy Precepts.

Zayin (ז)

The Kabbalistic Path of Zayin
On the Tree of Life, Zayin is the Seventeenth path, running horizontally between Binah (Understanding) and Tiphareth (Beauty). The letter translates to a Sword or Weapon. Spiritually, it acts as a Dividing Edge that cuts between appearance and Reality, distinguishing the Conscious Intellect from Deeper Intuitive Faculties while establishing Conscious Alignment with Divine Guidance.

The Arcana Symbolism - The Lovers (VI)
The imagery illustrates the reconciliation of dualities under Higher Spiritual Supervision.

The Winged Angel
Hovering within the Radiant Solar Clouds is the Archangelic Presence, pouring down Spiritual Vitality, Intellect, and Unifying Grace over the landscape below.

The Unveiled Figures
A man and woman stand beneath, Representing Conscious Reason and the Intuitive Subconscious Mind. Their lack of vestments denotes Complete Transparency and Pure Intention, standing open before the Divine gaze without worldly pretension.

The Twin Trees
Behind the man stands the Tree of Life bearing Twelve Fiery Solar Blossoms, while behind the woman stands the Tree of Knowledge entwined by the Serpent. This Serpent Signifies the Subtle Wisdom of nature and Cyclical Experience rather than mere deception.

The Central Mountain
In the background rises a pointed Red peak, signifying the Height of Spiritual Attainment that results when masculine and feminine Polarities Integrate in Harmony.

The Alchemical Transmutation (Verses 49–56)
This octave describes the Inner Alignment required when moving along the path of Zayin. Verse 50 emphasizes Spiritual Quickening through Tribulation, Acknowledging that External Material Circumstances Cannot Diminish an Aligned Soul.

By making the Divine Statutes into songs in the house of pilgrimage (verse 54), the Seeker Transforms Intellectual Understanding into Joyful Living Practice. Remembering the Sacred Name through the symbolic night (verse 55) reflects the card's lesson: Intuition and Reason must look Upward to Supernal Wisdom, Ensuring that Consciousness remains Unbroken even amidst the darkness of the material plane.

VII - The Chariot



Psalm 119 (57–64)
57 Thou Art My Portion, O Lord: I Have Said that I Would Keep Thy Words.
58 I intreated Thy Favor with My Whole Heart: be Merciful unto Me according to Thy Word.
59 I Thought on My Ways, and turned my feet unto Thy Testimonies.
60 I Made Haste, and Delayed Not to Keep Thy Commandments.
61 The bands of the wicked have robbed me: but I Have Not Forgotten Thy Law.
62 At midnight I Will Rise to Give Thanks unto Thee because of Thy Righteous Judgments.
63 I Am a Companion of All them that Fear Thee, and of them that Keep Thy Precepts.
64 The Earth, O Lord, is Full of Thy Mercy: Teach Me Thy Statutes.

Cheth (ח)

The Kabbalistic Path of Cheth
On the Tree of Life, Cheth is the eighteenth path, bridging Binah (Understanding) across the Abyss directly into Geburah (Severity/Strength). The Hebrew letter Cheth translates to a *"Fence"* or *"Enclosure."* Esoterically, it denotes the protective vehicle or psychic barrier built to house the Soul, shielding Spiritual Consciousness as it navigates the turbulent dualities of manifest Creation.

The Arcana Symbolism - The Chariot (VII)
The Chariot presents the triumph of the Integrated Mind over lower Elemental Forces, demonstrating Mastery achieved not through physical coercion, but through Silent, Unshakeable Spiritual Authority.

The Starry Canopy and Cubic Car
The crowned warrior stands within a stone car shaped as a cubic enclosure, beneath a baldachin of blue cloth strewn with golden stars. This Evokes the Celestial Firmament and the Protective Shelter of the Supernal Mother, Shielding the Rider within Divine Order.

The Crown and Vestments
He wears an Eight-Pointed Star upon his brow, shoulder crescents shaped like Moons, and polished plate Armor marked with geomantic and Alchemical Emblems. He holds a Single Golden Wand, signaling that his momentum relies Purely on Focused Will rather than physical reins.

The Twin Sphinxes
Resting before the vehicle are Two Sphinxes—One Black, One White—recalling the polar pillars of Jachin and Boaz. They face Opposite Directions, Representing Opposing Instincts and Polarities in nature. Without reins, the Charioteer steers them solely through Mental Equilibrium and Divine Intent.

The Winged Sphere and Red Lingam-Yoni
Upon the front of the chariot sits the Blue-Winged Solar Disk above a Red Shield bearing an upright emblem, symbolizing Spiritual Elevation and the Union of Generative Principles. In the background, the walled city stands across the river, showing that the victor has moved beyond the safe confines of outer society.

The Alchemical Transmutation (Verses 57–64):
The octave of Cheth details the Inner Fortitude required to Command the Spiritual Vehicle. Verse 57 establishes Absolute Dedication: *"Thou Art My Portion, O LORD."* The Charioteer identifies the Divine Source as His Only True Compass.

Verse 59 marks the Internal Steering of the vehicle: *"I Thought on My Ways, and turned My feet unto Thy Testimonies."* Even when external obstacles or *"the bands of the wicked"* surround him (verse 61), the Soul within its Fortress remains unswayed. Rising at *"midnight"* to give thanks (verse 62) mirrors the Charioteer's Ability to Remain Illuminated and Purposeful even through the darkest corridors of the material realm.

VIII - Strength



Psalm 119 (65–72)
65 Thou hast dealt well with Thy Servant, O Lord, according unto Thy Word.
66 Teach Me Good Judgment and Knowledge: for I Have Believed Thy Commandments.
67 Before I was afflicted, I went astray: but now Have I Kept Thy Word.
68 Thou Art Good, and Doest Good; Teach Me Thy Statutes.
69 The proud have forged a lie against Me: but I Will Keep Thy Precepts with My Whole Heart.
70 Their heart is as fat as grease; but I Delight in Thy Law.
71 It is good for Me that I have been afflicted; that I might Learn Thy Statutes.
72 The Law of Thy Mouth is better unto Me than thousands of gold and silver.

Teth (ט)

The Kabbalistic Path of Teth
On the Tree of Life, Teth is the nineteenth path, traversing the horizontal axis between Chesed (Mercy) and Geburah (Severity/Judgment). The Hebrew letter Teth translates to a *"Serpent."* Esoterically, it embodies the Primordial Life-Force, the coiled serpentine Energy of nature (*Kundalini*), and the raw Instinctual passions that must be gently guided rather than violently suppressed.

The Arcana Symbolism - Strength (VIII)
The imagery signifies the Effortless Supremacy of Higher Spiritual Consciousness over the lower instinctual drives.

The Maiden in White
Dressed in Pure White garments, the maiden Represents the Soul clothed in Innocence and Divine Purity. She subdues the beast without armor, chains, or brute force, Relying Entirely on Inner Harmony and Grace.

The Golden Lemniscate
Hovering above her head is the Horizontal Figure-Eight, the symbol of Eternity and Infinite Spiritual Mastery, Directly Linking Her Divine Authority to that of The Magician.

The Wreaths and Chains of Flowers
Both her crown and the garland linking her to the beast are woven of Living Blossoms. This demonstrates that the animal passions are bound and domesticated through Sweetness, Patience, and Divine Love, Not Violence.

The Tamed Lion
The Fiery Red Lion Represents the Untamed astral desires, primal rage, and the solar beast of the lower ego. Instead of striking the beast, her hands gently close its jaws, proving that Spirit Directs Matter Effortlessly when Alignment is Complete.

The Golden Horizon
Set beneath a vibrant golden sky, the green hills and blue mountain peak in the background Represent the Fertile, Peaceful Terrain of the Consciousness once the Internal predator has been Harmonized.

The Alchemical Transmutation (Verses 65–72)
The stanza of Teth reveals the purpose of friction in the Spiritual Crucible. In verse 67, the psalmist observes: *"Before I was afflicted I went astray: but now have I Kept Thy Word."* The untamed beast of the lower nature often leads the Soul astray until the friction of experience brings Conscious Discipline.

Affliction is Recognized Not as an Enemy, but as the Master Craftsman of Spiritual Endurance: *"It is good for me that I have been afflicted; that I might Learn Thy Statutes"* (verse 71). By Transmuting the aggressive, Instinctive drives into refined Spiritual Will, the adept secures an Incorruptible Treasure, declaring in verse 72 that the Divine Law is *"Better unto Me than thousands of gold and silver."*

IX - The Hermit



Psalm 119 (73–80) - Scriptural Anchor
73 Thy Hands have made Me and fashioned Me: give Me Understanding, that I may Learn Thy Commandments.
74 They that fear thee will be glad when they see Me; because I have hoped in Thy Word.
75 I know, O Lord, that Thy Judgments are Right, and that Thou in Faithfulness hast afflicted Me.
76 Let, I pray Thee, Thy merciful kindness be for My comfort, according to Thy Word unto Thy servant.
77 Let Thy tender mercies come unto Me, that I may Live: for Thy Law is My Delight.
78 Let the proud be ashamed; for they dealt perversely with Me without a cause: but I Will Meditate in Thy Precepts.
79 Let those that fear thee turn unto Me, and those that have known Thy Testimonies.
80 Let My Heart be sound in Thy Statutes; that I Be Not Ashamed.

Yod (י)

The Kabbalistic Path of Yod
On the Tree of Life, Yod marks the Twentieth path, connecting Chesed (Mercy) directly across the veil to Tiphareth (Beauty). The Hebrew letter Yod represents the *"Hand"* or the creative *"Spark."* It is the foundational point from which every other Hebrew character originates. Esoterically, Yod Embodies the Concentrated Divine Essence—the Unconditioned Seed of Spiritual Consciousness that holds the Complete Pattern of Creation within Silent, Self-Contained Solitary Retreat.

The Arcana Symbolism - The Hermit (IX)
The Hermit Represents the Realized adept who has scaled the peaks of worldly illusion, turning downward only to shine a Guiding Light for Souls still climbing the lower crags.

The Robe of the Sage
Clad in a heavy, flowing grey hooded mantle, the sage embodies monastic withdrawal, discretion, and the shielding of subtle Interior Wisdom from worldly distraction.

The Elevated Lantern
In his Right Hand, he lifts a Luminous Lantern High against the blue atmosphere. Inside burns a Radiant, Six-Pointed Star—the Hexagram of Elemental Union and Solar Gnosis—casting its rays to pierce the mist of lower realms. The Hermit is not a Wise man in search of Truth and Justice; nor is he a special example of experience. His beacon intimates that *"Where I Am, You Also May Be."*

The Traveler's Staff
He supports His Journey with a long Golden Staff in his Left Hand, Signifying Prudence, Steadfast Purpose, and the Upright Spine of Refined Vitality that grounds Higher Awareness.

The Snow-Capped Peak
He stands on a solitary summit surrounded by jagged, snow-capped ranges. This alpine height denotes the Altitude of Pure Contemplation, far above the dense passions and noisy conflicts of ordinary mortal life.

The Alchemical Transmutation (Verses 73–80)
The verses of Yod describe the Profound Inner Awakening that comes when the Soul Recognizes its original Divine Architecture. Verse 73 sets the cornerstone: *"Thy Hands have made Me and fashioned Me: give Me Understanding."* The pilgrim Acknowledges the Creator's Formative Touch (the Creative Hand of Yod) and Seeks the Illumination necessary to Operate in Total Harmony with It.

Standing atop the mountain of Spiritual Vision, the Hermit's presence serves as an anchor for others on the Ascent, fulfilling verse 74: *"They that fear thee will be glad when they see Me."* His solitary Elevation is not cold indifference; it is the Selfless Transmission of Gnosis, reflecting verse 75's Deep Realization that even rigorous affliction is administered in Ultimate Faithfulness, Refining the Inner Flame until it Shines Without Shadow.

X - The Wheel of Fortune



Psalm 119 (81–88)
81 My Soul fainteth for Thy Salvation: but I hope in Thy Word.
82 Mine eyes fail for Thy Word, saying, When wilt Thou Comfort Me?
83 For I am become like a bottle in the smoke; yet Do I Not Forget Thy Statutes.
84 How many are the days of thy servant? when wilt Thou execute judgment on them that persecute Me?
85 The proud have digged pits for Me, which are not after Thy Law.
86 All Thy Commandments are Faithful: they persecute Me wrongfully; help Thou Me.
87 They had almost consumed Me upon earth; but I Forsook Not Thy Precepts.
88 Quicken Me after Thy Loving Kindness; so Shall I Keep the Testimony of Thy Mouth.

Kaph (כ)

The Kabbalistic Path of Kaph
On the Tree of Life, Kaph governs the Twenty-First path, connecting Chesed (Mercy) directly to Netzach (Victory). The Hebrew letter Kaph translates to the *"Hollow of the Hand"* or *"Grasping Palm."* Esoterically, it Signifies the Power to Hold, Measure, Mold, and Release Form. Astrologically attributed to Jupiter, this path Rules the Vast Karmic Law of Cause, Effect, and Rotation—the Revolving Machinery of Cosmic Fortune that Elevates the Humble and Humbles the Proud.

The Arcana Symbolism - The Wheel of Fortune (X)
The imagery presents the Universe in Ceaseless Rotation, Governed by Immutable Cosmic Laws that Maintain Equilibrium amidst Eternal Movement.

The Four Living Creatures (Kerubim)
Seated in the Four celestial Corners are the Winged Man (Aquarius/Air), Eagle (Scorpio/Water), Bull (Taurus/Earth), and Lion (Leo/Fire). Each creature holds an open book of Universal Wisdom, signifying the Four Fixed Astrological Signs and Elemental Powers that remain Eternal and Stationary while the manifest world turns below.

The Revolving Golden Wheel
The outer rim bears the Latin letters **T-A-R-O**, which cycle alternately into **R-O-T-A** (the Wheel) and **T-O-R-A-H** (the Sacred Law). Interspersed among them are the Hebrew letters of the Tetragrammaton (**Yod-Heh-Vav-Heh**). The Inner Spokes display the Alchemical Sigils for Mercury, Sulfur, Salt, and Dissolution, Illustrating the Continuous Transmutation of Spirit into Matter and Matter back to Spirit.

The Triad of Transformation
Descending on the Left is the Yellow-Green Serpent (Typhon/Set), the Embodiment of Involution, Gravity, and Cosmic Contraction. Ascending on the Right is the Red Jackal-Headed Hermanubis, representing Spiritual Evolution, Intelligence, and the upward pull toward Divine Consciousness. Perched serenely atop the Wheel is the Blue Sphinx with raised Sword, personifying Divine Equilibrium and the Immutable Principle that balances all motion from the stillness of the axis.

The Alchemical Transmutation (Verses 81–88)
The octave of Kaph plunges the Soul into the turning cycle of earthly trial and endurance. In verse 83, the Psalmist captures the intense friction of the lower rim: *"For I am become like a bottle in the smoke; yet Do I Not Forget Thy Statutes."* The goatskin flask dried and blackened by chimney fumes represents the mortal personality parched and tempered by the Spinning Wheel of material circumstance.

Though the turns of fortune threaten to grind the Soul down—*"They had almost consumed Me upon earth"* (verse 87)—the adept stays anchored to the motionless hub of the Wheel by Refusing to Forsake the Divine Law. The stanza resolves in verse 88 with the alchemical plea: *"Quicken Me after Thy Loving Kindness."* Just as Hermanubis rises above the base currents, the True Self is Resurrected and Restored by Aligning with the Central, Unchanging Divine Will.

XI - Justice



Psalm 119 (89–96)
89 Forever, O Lord, Thy Word is settled in Heaven.
90 Thy Faithfulness is unto All Generations: Thou hast Established the Earth, and it Abideth.
91 They continue this day according to Thine Ordinances: for All are Thy Servants.
92 Unless Thy Law had been My Delights, I should then have perished in Mine affliction.
93 I Will Never Forget Thy Precepts: for with them Thou Hast Quickened Me.
94 I Am Thine, Save Me: for I Have Sought Thy Precepts.
95 The wicked have waited for Me to destroy Me: but I Will Consider Thy Testimonies.
96 I Have Seen an End of All Perfection: but Thy Commandment is Exceeding Broad.

Lamed (ל)

The Kabbalistic Path of Lamed
On the Tree of Life, Lamed governs the Twenty-Second Path, running directly between Geburah (Severity/Judgment) and Tiphareth (Beauty/Harmony). The Hebrew letter Lamed translates to an *"Ox-Goad"*—the prod or staff used to direct, train, and guide the beast of burden. Esoterically, Lamed is the Letter of Instruction, Learning, and Disciplined Equilibrium. Astrologically attributed to Libra, the sign of the scales, this Path Represents Cosmic Adjustment, Karmic Restitution, and the Supreme Poise Required to Balance Divine Severity with Solar Harmony.

The Arcana Symbolism - Justice (XI)
Justice sits in Absolute Stillness, Personifying the Divine Balance and Immutable Karmic Law that underpins Manifest Reality.

The Crown and Vestments
Seated upon a Stone Throne, she wears a Golden Five-Pointed Coronet set with a Central Ruby, signifying the Five-Fold Authority of Geburah and the Mastery of Spirit over the Material Elements. She is draped in Rich Red Robes trimmed with an Embroidered Green Mantle fastened by a square Gem, Uniting the Fiery Rigor of Judgment with the Living Mercy and Balance of Nature.

The Upright Sword
In her Right Hand, she holds an Upright, Double-Edged Steel Sword Pointing Toward Heaven. This is the Sword of Discernment and Division—the blade that cuts away falsehood and illusion, Signifying that Judgment is Administered with Precision and Divine Authority.

The Golden Scales
In her Left Hand, she suspends the Twin Golden Scales in Perfect Horizontal Equilibrium. The Balance is held Effortlessly, Showing that Cause and Effect in the Universe require No Violent Intervention; Every Thought, Action, and Impulse naturally meets its Precise Counterweight.

The Purple Veil and Marble Pillars
Behind her, suspended between Two Grey Marble Pillars, hangs a Deep Purple Veil, Concealing the Inner Sanctuary of Pure Spiritual Law. She sits at the threshold, ensuring that No Soul passes Deeper into the Mysteries Without Undergoing Exact Karmic Adjustment.

The Alchemical Transmutation (Verses 89–96)
The octave of Lamed establishes the Eternal, Unalterable Nature of Divine Order. The stanza opens with the Definitive Declaration of Cosmic Stability: *"For Ever, O LORD, Thy Word is Settled in Heaven"* (verse 89). Just as the scales of Justice remain Poised, the Foundation of the Earth and the Ordinances of Creation Endure Without Wavering (verses 90–91).

The adept Realizes that this Divine Equilibrium is not a cold, mechanical punishment, but a Source of Salvation and Life-Force. Verse 92 reveals: *"Unless Thy Law had been My Delights, I Should Then Have Perished in Mine Affliction."* By Aligning the personal Will with the Universal Standard, the Seeker rises above mortal frailty. Verse 96 concludes with an Acknowledgment of the Boundless Nature of this Balance: *"I Have Seen an End of All Perfection: but Thy Commandment is Exceeding Broad."* Human ideas of Perfection are Finite and pass away, but the Broad, Living Law of Cosmic Justice Encompasses All Worlds.

XII - The Hanged Man



Psalm 119 (97–104)
97 O How Love I Thy Law! It Is My Meditation All The Day.
98 Thou Through Thy Commandments hast made Me Wiser than mine enemies: for They Are Ever With Me.
99 I Have More Understanding than All My Teachers: for Thy Testimonies are My Meditation.
100 I Understand More Than The Ancients, because I Keep Thy Precepts.
101 I Have Refrained my feet From Every Evil Way, that I Might Keep Thy Word.
102 I Have Not Departed From Thy Judgments: for Thou Hast Taught Me.
103 How Sweet Are Thy Words unto my taste! yea, Sweeter Than Honey To My Mouth!
104 Through Thy Precepts I get Understanding: therefore, I Hate Every False Way.

Mem (מ)

The Kabbalistic Path of Mem
On the Tree of Life, Mem governs the Twenty-Third Path, extending horizontally across the pillar divide between Geburah (Severity/Judgment) and Hod (Splendour/Intellect). As one of the Three Mother Letters (*Aleph, Mem, Shin*), Mem embodies the Element of Water—the Primal, Reflective Cosmic Sea (*Mayim*). Esoterically, Mem represents Deep Subconscious Absorption, Baptism, Dissolution of the ego, and the Serene Stillness necessary for Higher Spiritual Reflection.

The Arcana Symbolism - The Hanged Man (XII)
The Hanged Man illustrates Spiritual Suspension, Sacrifice, and the Total Reversal of worldly standards In Order to Receive Supernal Illumination.

The Living Tau Cross
He is suspended from a gallows formed of Living Wood, Shaped as the Sacred Tau Cross or the letter Vav, sprouting green oak or ivy foliage along its beams. This demonstrates that His Sacrifice is rooted in Living Cosmic Forces, Representing Life in Suspension rather than physical death.

The Inverted Posture
Bound by His Right Ankle to the beam, his Left Leg is bent behind the Right Knee to Form a Cross, while his arms are folded calmly behind his back to complete an Inverted Triangle surmounted by a Cross. This geometric posture forms the Alchemical Glyph for the Great Work —the Sublimation of Sulphur and Water into Spiritual Gold.

The Solar Nimbus
Around His Head Radiates a Brilliant, Golden Solar Halo. Despite His Physical Suspension, His Countenance is Entirely Calm, Serene, and Entranced, proving that what appears as Humiliation or punishment to the material world Is Actually the State of Divine Ecstasy and Inner Illumination.

The Dual Colors of the Garments
He wears Bright Red Hose and a Soft Blue Tunic bound with a simple cord. Red signifies the Fiery Physical Life and Passion grounded in Sacrifice, while Blue reflects the Elemental Water of Mem, Contemplation, and Receptivity to Celestial Grace.

The River Landscape
Far below His Head lies a winding river set amidst verdant hills, ancient trees, and a fortified mountain city, reminding the Seeker that worldly Life continues on the mundane plane while the adept Exists in Suspended Communion With Eternity.

The Alchemical Transmutation (Verses 97–104)
The octave of Mem centers on Deep, Continuous Interior Meditation: *"O How Love I Thy Law! It Is My Meditation All the Day"* (verse 97). By turning His perspective upside down, the adept Sees Through the Illusions of standard human Understanding.

This Inversion Elevates His Perception above ordinary Authority, enabling Him to Declare in verses 99–100 that He Possesses *"More Understanding Than All My Teachers"* and Understands *"More Than The Ancients."* The worldly Intellect relies on outward Knowledge, but the Suspended Soul draws Wisdom from Direct, Inward Communion. Tasting the Divine Word as *"Sweeter Than Honey To My Mouth"* (verse 103), the Seeker turns away from every false path (verse 104), finding Life not in self-assertion, but in Joyful Alignment with the Divine Will.

XIII – Death



Psalm 119 (105–112)
105 Thy Word is a Lamp Unto My Feet, and a Light Unto My Path.
106 I Have Sworn, and I Will Perform It, that I Will Keep Thy Righteous Judgments.
107 I Am afflicted very much: Quicken Me, O Lord, According Unto Thy Word.
108 Accept, I Beseech Thee, the Freewill Offerings of My Mouth, O Lord, and Teach Me Thy Judgments.
109 My Soul is Continually in My Hand: yet Do I Not Forget Thy Law.
110 The wicked have laid a snare for Me: yet I Erred Not From Thy Precepts.
111 Thy Testimonies have I Taken as an Heritage Forever: for they are the Rejoicing of My Heart.
112 I have Inclined Mine Heart to Perform Thy Statutes Always, Even Unto the End.

Nun (נ)

The Kabbalistic Path of Nun
On the Tree of Life, Nun governs the Twenty-Fourth Path, descending along the Pillar of Severity from Tiphareth (Beauty/Solar Consciousness) down to Netzach (Victory/The Astral Sphere). The Hebrew letter Nun translates to a *"Fish,"* the creature that swims unseen in the deep waters of Creation. Astrologically attributed to Scorpio, the sign of Death, Sex, and Regeneration, Nun governs the Great Work of Transmutation—the breakdown of rigid mortal form so that the Inner Spiritual Seed can Germinate into Higher Consciousness.

The Arcana Symbolism - Death (XIII)
Death arrives not as an agent of Ultimate Destruction, but as the great Cosmic Harvester and Purifier, stripping away transient forms to clear the Path for Immortality.

The Skeletal Rider in Black Armor
Mounted upon a Powerful White Horse, a Crowned Skeleton clad in dark, polished plate armor advances relentlessly across the landscape. Black Armor Signifies Invulnerability to mortal influence and the Absolute Opacity of the Mortal Vessel before Illumination, while the Red Feather Plume atop the Helmet Represents the Lingering Spark of Vital Animal Life.

The White Horse and the Black Banner
The Pure White Steed symbolizes Divine Necessity, Pure Vital Energy, and the Unswerving Momentum of Cosmic Cycles. In his golden-gauntleted hand, the rider bears a black standard emblazoned with the Roman numeral XIII and the Mystic Rose—the Five-Petaled White Rose of Purification, Beauty, and Resurrection, evoking the symbol of the Golden Dawn and the Rosicrucians.

The Fallen Sovereign and the Supplicants
Beneath the hooves of the steed lies a Fallen King, his golden crown, ermine-lined mantle, and royal scepter trampled in the earth, proving that Temporal Power and Pride Cannot Halt Spiritual Transformation. Standing before the horse, a crowned queen in radiant golden vestments clasps her hands in reverent prayer, accompanied by a young child kneeling in innocent wonder, demonstrating that only Childlike Purity and Conscious Surrender can Greet Transformation Without Terror.

The River, Towers, and the Rising Dawn
In the background, a winding Blue river flows between castle-crowned cliffs and stone bridges toward the horizon. On the far shore, between the twin spires and mountains, rises a radiant golden Sun sending forth Luminous Rays, showing that Every Death of the mortal form Is the Dawn of Eternal Spiritual Consciousness.

The Alchemical Transmutation (Verses 105–112)
The octave of Nun opens with the preeminent Hermetic guidepost through the valley of shadow: *"Thy Word is a Lamp Unto My Feet, and a Light Unto My Path"* (verse 105). When earthly forms dissolve and familiar landmarks crumble, the Interior Divine Word remains the Only True Torch.

The phrase in verse 109, *"My Soul is Continually in My Hand,"* captures the delicate vulnerability of the adept in the crucible of putrefaction (*nigredo*). Amidst affliction and dissolution, the pilgrim chooses Conscious Commitment: *"I have Inclined Mine Heart to Perform Thy Statutes Always, Even Unto the End"* (verse 112). True Initiation demands Dying to the corruptible personality so that the Imperishable Spiritual Heritage may be received (verse 111), emerging out of darkness toward the Rising Solar Dawn.

XIV – Temperance



Psalm 119 (113–120)
113 I hate vain Thoughts: but Thy Law Do I Love.
114 Thou Art My Hiding Place and My Shield: I Hope in Thy Word.
115 Depart from me, ye evildoers: for I Will Keep the Commandments of My God.
116 Uphold Me According Unto Thy Word, that I May Live: and Let Me Not be Ashamed of My Hope.
117 Hold Thou Me Up, and I Shall be Safe: and I Will have Respect unto Thy Statutes Continually.
118 Thou hast trodden down all them that Err from Thy Statutes: for their deceit is falsehood.
119 Thou puttest away all the wicked of the earth like dross: therefore I Love Thy Testimonies.
120 My flesh trembleth for Fear of Thee; and I Am Afraid of Thy Judgments.

Samekh (ס)

The Kabbalistic Path of Samekh
On the Tree of Life, Samekh governs the Twenty-Fifth Path, ascending directly along the Middle Pillar from Yesod (Foundation/Astral Sphere) straight into Tiphareth (Beauty/Solar Consciousness). The Hebrew letter Samekh translates to a *"Prop"* or *"Support."* Esoterically, it is the firm pillar that sustains the Seeker during the Vertical Ascent across the lower astral currents. Astrologically attributed to Sagittarius, the sign of the Archer, Samekh Represents the Focused, Unwavering aim of the Soul Directing its Arrow Straight into the Supernal Heart of Divine Light.

The Arcana Symbolism - Temperance (XIV)
Temperance represents the alchemical operation of *Solve et Coagula*—the Continuous Purification, Blending, and Distillation of Vital Spiritual Energies into Harmonious Equilibrium.

The Winged Solar Angel
Standing in serene composure is an angelic figure with Vibrant Fiery-Red Wings, wearing a Flowing White Robe. On the forehead rests a golden circlet bearing a Radiant Solar Disk, marking the bearer as an Emissary of the Sun and the Higher Self.

The Breastplate Emblem
Over the Heart is a Golden Square enclosing an Upright Triangle. This Sacred Geometric Glyph Signifies the Trinity of Spirit active within the Fourfold material realm—the Fire of Divine Will Purifying the Manifest Vessel.

The Mingling of Dual Chalices
The angel holds two golden vessels, pouring an unbroken, crystalline stream of Living Water Upward and Downward between them without losing a single drop. This Continuous flow illustrates the Perpetual Interchange between Conscious and Subconscious Currents, Spirit and Matter, Active Fire and Receptive Water, blended into a singular Elixir of Life.

The Dual Grounding
The angel places one foot upon the dry, rocky shore and the other directly into the flowing river, Maintaining Perfect Poise between the material stability of earth and the fluid depths of the astral waters.

The Path to the Crowned Dawn
On the green bank bloom yellow irises, symbols of the rainbow messenger Iris and Divine Promise. Behind them, a winding path leads between mountain peaks toward a brilliant Golden Sun that rises like a Supernal Crown on the distant horizon, indicating the True Goal of the Middle Path.

The Alchemical Transmutation (Verses 113–120):
The octave of Samekh focuses intensely on the concept of Divine Sustainment and Support. In verse 114, the Psalmist declares: *"Thou Art My Hiding Place and My Shield: I Hope in Thy Word."* This protective enclosure mirrors the meaning of Samekh as the firm support that props up the Soul when lower astral illusions threaten to pull it down.

Verses 116 and 117 reiterate this central prayer: *"Uphold Me According Unto Thy Word... Hold Thou Me Up, and I Shall be Safe."* The Alchemical distillation of the self is made explicit in verse 119: *"Thou puttest away all the wicked of the earth like dross."* Through the Steady Pouring and Tempering of the Soul's Dual Currents, every Impure element is separated out, Refining the Consciousness so it can walk the narrow Middle Pillar straight into the Golden Dawn.

XV - The Devil



Psalm 119 (121–128)
121 I Have done Judgment and Justice: Leave Me Not to Mine Oppressors.
122 Be surety for Thy Servant for Good: Let Not the Proud Oppress Me.
123 Mine eyes fail for Thy Salvation, and for the Word of Thy Righteousness.
124 Deal with Thy Servant according unto Thy Mercy, and Teach Me Thy Statutes.
125 I am Thy Servant; give Me Understanding, that I May Know Thy Testimonies.
126 It is time for Thee, Lord, to work: for they have made void Thy Law.
127 Therefore I Love Thy Commandments Above Gold; Yea, Above Fine Gold.
128 Therefore I Esteem All Thy Precepts concerning All Things to be Right; and I hate every false way.

Ayin (ע)

The Kabbalistic Path of Ayin
On the Tree of Life, Ayin governs the Twenty-Sixth Path, descending along the Pillar of Severity from Tiphareth (Beauty/Solar Consciousness) down to Hod (Splendour/Intellect). The Hebrew letter Ayin translates to an *"Eye."* Esoterically, Ayin Represents the Faculty of Vision—both physical Sight, which binds the Soul to the surface illusions of the material world, and Spiritual Insight, which pierces the Veil of Appearance. Astrologically attributed to Capricorn, the sign of the Goat, this Path rules the dense material realm, structure, crystallization, and the Cosmic Mirage that tests the Seeker's Spiritual Discernment.

The Arcana Symbolism - The Devil (XV)
The Devil Does Not Represent an Ultimate Evil Power Opposed to God, but rather the Spirit of materialism, animal instinct, and inverted perception that enchains human Consciousness when Spiritual Sight is Veiled.

The Horned Goat-Beast (Baphomet)
Perched high upon a black stone pedestal sits the winged goat-god, displaying curved ram horns, goat hooves, and broad bat-like wings. This composite beast personifies the lower astral currents, the heavy gravity of the physical plane, and the raw Creative Forces of nature when disconnected from Supernal Light.

The Inverted Pentagram
Between his horns shines an Inverted Golden Pentagram, the glyph of Spirit subordinated to the Four material Elements. This marks the inversion of Divine Order, where Earthly Appetite and Intellectual Cunning Dominate Spiritual Will.

The Sinister Gesture and the Downward Torch
His Right Hand is raised in an open, claw-like posture of worldly authority, while his lowered Left Hand holds a blazing downward torch. This torch burns wastefully toward the earth, representing the misuse of the Spiritual Fire for Purely Sensual and Destructive Ends.

The Chained Man and Woman
Standing at the base of the half-cubic altar are the male and female figures first encountered in The Lovers. They are naked and bound by heavy iron chains fastened to an iron ring in the stone. Notably, the chain loops around their necks are wide and loose, showing that their enslavement is voluntary—they remain captive only because their Awareness is fixated on the material plane rather than Spiritual Liberation.

The Beastly Tails
Behind the man burns a tail of fire, and behind the woman hangs a cluster of ripe grapes, symbolizing the entrapment of the Soul through animal desire, intoxicating passions, and purely physical sensation.

The Alchemical Transmutation (Verses 121–128)
The octave of Ayin addresses the Soul's cry when surrounded by the suffocating weight of material oppression: *"I Have Done Judgment and Justice: Leave Me Not to Mine Oppressors"* (verse 121). The *"oppressors"* are the rigid demands of the senses and the prideful intellect that seek to lock the Soul into the physical half-cube.

Verse 123 directly invokes the Hebrew letter itself: *"Mine Eyes Fail for Thy Salvation."* When the outer eyes tire of searching through mortal gloom, the Inner Eye of Spiritual Vision Opens. The initiate Recognizes the counterfeit nature of worldly wealth, proclaiming in verse 127: *"Therefore I Love Thy Commandments Above Gold; Yea, Above Fine Gold."* By valuing Universal Spiritual Law over material gold and sensual distraction, the Soul slips off the loose collar of illusion and ascends beyond the goat-god's throne.

XVI - The Tower



Psalm 119 (129–136)
129 Thy Testimonies are Wonderful: therefore doth My Soul Keep Them.
130 The entrance of Thy Words Giveth Light; It Giveth Understanding unto the simple.
131 I opened My Mouth, and panted: for I longed for Thy Commandments.
132 Look Thou upon Me, and Be Merciful unto Me, as Thou usest to do unto those that Love Thy Name.
133 Order My Steps in Thy Word: and let not any iniquity have dominion over Me.
134 Deliver Me from the oppression of man: so will I Keep Thy Precepts.
135 Make Thy Face to shine upon Thy Servant; and Teach Me Thy Statutes.
136 Rivers of Waters run down Mine Eyes, because they Keep Not Thy Law.

Peh (פ)

The Kabbalistic Path of Peh
On the Tree of Life, Peh governs the Twenty-Seventh Path, forming the horizontal foundation link across the Tree between Netzach (Victory/The Astral-Emotional Sphere) and Hod (Splendour/The Mental-Intellectual Sphere). The Hebrew letter Peh translates to a *"Mouth."* Esoterically, the Mouth is the organ of Speech, the formative breath (*Ruach*), and the release of the Dynamic Spoken Word (*Logos*). Astrologically attributed to Mars, the planet of Dynamic Energy, severing Fire, and Purificatory conflict, this Path Represents the Violent, Sudden Liberation of trapped Spiritual Energy from outdated Mental Fortifications.

The Arcana Symbolism - The Tower (XVI)
The Tower illustrates the inevitable destruction of structures built upon false security, Spiritual arrogance, and rigid Intellectual dogmas when struck by the sudden descent of Divine Realization.

The Stone Edifice and Rocky Crag
An imposing, masonry Tower stands perched high upon a jagged, isolated mountain peak. This Fortress Represents the Crystallized Ego, Intellectual Self-Sufficiency, and Artificial Theological structures built to withstand change rather than yield to Universal Flow.

The Crown Severed by Lightning
A Zig-Zagging Flash of Golden Lightning descends from the darkened heavens, striking the battlements and violently dislodging the Great Golden Crown. The Lightning Bolt Represents the Fiery Descending Sword of Kether—the unmediated Flash of Supernal Truth that instantly overthrows the Crown of Human Pride and False Kingship.

The Erupting Flames
Crimson and Orange Flames burst through the masonry windows and the shattered upper storey, indicating the Internal Dissolution of False Thought-Forms. As the masonry crumbles, burning Sparks of Fire shower down across the atmosphere like raining Yods, denoting the Release of Sparks of Divine Light back into the Universe.

The Falling Figures
Two human figures plunge headlong from the heights into the abyss below. Clothed in Blue and Red garments, they Represent the Active Intellect and the Passive Subconscious cast out from their Tower of Delusion. Their descent is not ultimate ruin, but the necessary and humbling fall from self-erected illusions, bringing them back into Direct Contact with raw Reality.

The Billowing Clouds
Swirling dark gray and white clouds fill the firmament behind the Tower, marking the Active, Turbulent Presence of Divine Intervention in the affairs of mortals.

The Alchemical Transmutation (Verses 129–136):
The octave of Peh Directly Connects Speech, Illumination, and the opening of the Soul. Verse 130 introduces the sudden, shattering breakthrough of Divine Insight: *"The Entrance of Thy Words Giveth Light; It Giveth Understanding unto the simple."* Just as the Lightning Bolt enters the dark stone chamber of the Tower, the Sudden Entrance of the Living Word Illuminates the Unconditioned Mind.

The psalmist speaks directly to the organ of Peh in verse 131: *"I opened My Mouth, and panted: for I longed for Thy Commandments."* Confronted with the falling rubble of human vanity and the *"oppression of man"* (verse 134), the Seeker prays for complete Internal restructuring: *"Order My Steps in Thy Word: and let not any iniquity have dominion over Me"* (verse 133).

The octave concludes with the cleansing waters of release in verse 136: *"Rivers of Waters run down Mine Eyes, because They Keep Not Thy Law."* After the Fire of the Lightning strike comes the catharsis of tears, washing away the calcified ruins of the ego so that the Consciousness can stand open under the clear starlight of the next phase.

XVII - The Star



Psalm 119 (137–144)
137 Righteous Art Thou, O Lord, and Upright are Thy Judgments.
138 Thy Testimonies that Thou hast Commanded are Righteous and Very Faithful.
139 My zeal hath consumed Me, because Mine enemies have forgotten Thy Words.
140 Thy Word is Very Pure: therefore Thy Servant Loveth It.
141 I Am small and despised: yet Do Not I Forget Thy Precepts.
142 Thy Righteousness is an Everlasting Righteousness, and Thy Law is the Truth.
143 Trouble and anguish have taken hold on Me: yet Thy Commandments are My Delights.
144 The Righteousness of Thy Testimonies is Everlasting: give Me Understanding, and I Shall Live.

Tzaddi (צ)

The Kabbalistic Path of Tzaddi
On the Tree of Life, Tzaddi governs the Twenty-Eighth Path, bridging Netzach (Victory/Astral Force) directly into Yesod (Foundation/Astral Substance). The Hebrew letter Tzaddi translates to a *"Fishhook."* Esoterically, the fishhook is the instrument of contemplative drawing—the power to cast the Line of Consciousness into the deep waters of the Soul and draw forth Higher Spiritual Perception. Astrologically attributed to Aquarius, the Water-Bearer, this path represents the outpouring of Cosmic Insight, the calm after the cataclysm of The Tower, and the serene dawn of Interior Hope.

The Arcana Symbolism - The Star (XVII)
The Star reveals the Divine Consciousness unveiled in Total Innocence, pouring forth the waters of Spiritual Life to nourish both the manifest world and the Inner Subconscious.

The Unveiled Maiden
The kneeling woman Represents Truth, the Soul stripped of All temporal dogmas, pretense, and mortal garments. Clothed only in Purity, her posture displays Complete Harmony with Cosmic Nature, kneeling with her Left knee upon the verdant earth while her Right foot rests poised upon the surface of the pool.

The Dual Golden Urns
In her Hands she holds Two Golden Vessels, continually pouring out the Waters of Life. The urn in her Right hand pours into the pool, creating concentric ripples that renew the reservoir of Universal Subconsciousness. The urn in her Left hand pours upon the fertile earth, dividing into rivulets that Represent the Sanctification and Spiritual Nourishment of the physical senses.

The Central Octagram and the Seven Stars
Dominating the clear night sky is a Brilliant, Eight-Pointed Golden Star, flanked by Seven White Eight-Pointed Stars. The Central Star Represents the Radiant Celestial Center—the Higher Self or Sirius—while the surrounding Seven Stars reflect the planetary Intelligences and the Chakras Harmonized under Spiritual Grace.

The Sacred Tree and the Bluebird
To the right, a lush Tree rises from the fertile bank, upon which perches a Sacred Bird (the Ibis or Bluebird of Hermes). This winged creature Symbolizes the Faculty of Thought, Divine Intellect, and the Return of Peace to the Human Soul after Spiritual turbulence.

The Rolling Mountain Vista
Beyond the blooming meadows and the winding stream lies a Peaceful Valley and distant purple peaks beneath a Starlit canopy, Illustrating the Serene Spiritual Horizon revealed when Earthly Pride has been Washed Away.

The Alchemical Transmutation (Verses 137–144)
The octave of Tzaddi radiates Absolute Confidence in Divine Equity: *"Righteous Art Thou, O LORD, and Upright Are Thy Judgments"* (verse 137). When the artificial edifice of the ego is broken down, the Soul discovers that Divine Law was never an instrument of torment, but of Supreme Balance.

Verse 140 reveals the Purity of this Celestial Outpouring: *"Thy Word is Very Pure: therefore Thy Servant Loveth It."* The Hebrew word used here Signifies Silver or Gold Refined to Utter Perfection, mirroring the crystalline streams flowing from the maiden's golden urns. Though the personality may feel *"small and despised"* on the earthly plane (verse 141), Aligning with Eternal Truth (verse 142) quickens the Inner Spirit: *"The Righteousness of Thy Testimonies Is Everlasting: give Me Understanding, and I Shall Live"* (verse 144).

XVIII - The Moon



Psalm 119 (145–152)
145 I cried with My Whole Heart; Hear Me, O Lord: I Will Keep Thy Statutes.
146 I cried unto Thee; Save Me, and I Shall Keep Thy Testimonies.
147 I prevented the dawning of the morning, and cried: I Hoped in Thy Word.
148 Mine eyes prevent the night watches, that I might Meditate in Thy Word.
149 Hear My Voice according unto Thy Loving Kindness: O Lord, Quicken Me according to Thy Judgment.
150 They draw nigh that follow after mischief: they are far from Thy Law.
151 Thou art near, O Lord; and All Thy Commandments are Truth.
152 Concerning Thy Testimonies, I have known of old that Thou hast founded them Forever.

Qoph (ק)

The Kabbalistic Path of Qoph
On the Tree of Life, Qoph governs the Twenty-Ninth Path, connecting Netzach (Victory/The Astral Mind) directly to Malkuth (The Physical Kingdom). The Hebrew letter Qoph translates to the *"Back of the Head"* (the cerebellum and medulla oblongata), governing the autonomous nervous system, primal instincts, and the Deep Subconscious. Astrologically attributed to Pisces, the sign of the Cosmic Ocean and dissolution, this Path Represents the perilous bodily threshold where the Soul incarnates into matter or begins its Evolutionary Ascent out of the primordial depths.

The Arcana Symbolism - The Moon (XVIII)
The Moon depicts the Twilight Zone of Human Consciousness—the Psychic wilderness where the Soul must navigate illusions, phantoms, and primal drives to reach True Illumination.

The Luminous Orb and Falling Yods
High in the midnight Blue Sky hangs the Radiant Yellow Moon, displaying a crescent face enclosed within a full lunar disk. Beneath its golden rays fall luminous drops of celestial dew (shaped like the Hebrew letter Yod), showering Divine Grace into the Subconscious depths below.

The Twin Watchtowers
Standing upon the horizon are Two Square Stone Towers marking the boundary between the known Conscious realm and the vast, unmapped territory of the Deep Subconscious. They serve as guardians of the threshold through which the traveler must pass.

The Jackal and the Hound
Flanking the winding road sit a wild wolf and a domesticated dog baying at the Moon. They symbolize the Dual Nature of animal instinct within man: the untamed, primal appetites of nature alongside the conditioned, trained faculties of the ego, Both Unsettled by the Mysterious Pull of Lunar Light.

The Crayfish in the Primeval Waters
Emerging from the dark pool at the base of the scene is a crayfish (or lobster), representing the earliest, most primitive stirrings of Consciousness climbing out of the primordial Subconscious ocean onto the dry land of Spiritual Evolution.

The Narrow Winding Path
A sinuous golden path originates at the edge of the water, snakes between the two howling beasts, passes between the twin towers, and disappears into the distant blue mountains, showing the Long, Arduous Journey from base biological existence to Supernal Realization.

The Alchemical Transmutation (Verses 145–152):
The octave of Qoph captures the earnest struggle of the Soul striving to pierce the darkness before the dawn. Verses 147 and 148 express the Continuous Spiritual Vigil of the adept: *"I prevented the dawning of the morning, and cried: I Hoped in Thy Word. Mine eyes prevent the night watches, that I might Meditate in Thy Word."* While the world sleeps under the reign of illusion and fluctuating dreams, the Seeker Keeps Conscious Watch.

As Psychic adversaries and phantom fears draw near—*"They draw nigh that follow after mischief"* (verse 150)—the traveler grounds the Mind in Divine Presence: *"Thou Art Near, O LORD; and All Thy Commandments are Truth"* (verse 151). The octave closes in verse 152 by anchoring Consciousness in what is Eternal: *"Concerning Thy Testimonies, I have known of old that thou hast founded them Forever."* The changing, reflective tides of the Moon are transcended by resting upon the permanent bedrock of the ancient, Immutable Law.

XIX - The Sun



Psalm 119 (153–160)
153 Consider Mine affliction, and Deliver Me: for I Do Not Forget Thy Law.
154 Plead my cause, and deliver Me: Quicken Me according to Thy Word.
155 Salvation is far from the wicked: for they Seek Not Thy Statutes.
156 Great are Thy Tender Mercies, O Lord: Quicken Me according to Thy Judgments.
157 Many are my persecutors and Mine enemies; yet Do I Not Decline From Thy Testimonies.
158 I beheld the transgressors, and was grieved; because They Kept Not Thy Word.
159 Consider how I Love Thy Precepts: Quicken Me, O Lord, according to Thy Loving Kindness.
160 Thy Word is True from the beginning: and Every One of Thy Righteous Judgments Endureth Forever.

Resh (ר)

The Kabbalistic Path of Resh
On the Tree of Life, Resh governs the Thirtieth Path, linking Hod (Splendour/The Intellect) directly to Yesod (Foundation/The Subconscious Astral Reservoir). The Hebrew letter Resh translates to *"Head"* or *"Beginning"* (as in *Rosh Hashanah* or *Bereshit*). While Qoph represented the base and back of the head (primal survival), Resh signifies the countenance, the crown of the skull, and the seat of Conscious Intellect Illuminated by Divine Light. Astrologically attributed to the Sun itself (*Sol*), this Path Represents the Stage of Spiritual Regeneration where Intellectual Knowledge and Subconscious feeling merge under solar radiance.

The Arcana Symbolism - The Sun (XIX)
The Sun portrays the Triumphant Restoration of Spiritual Innocence, Total Clarity, and Conscious Union with the Divine Source after the dark trial of The Moon.

The Radiant Solar Countenance
A great golden Sun dominates the upper third of the card, bearing a Calm, Human Countenance. It radiates alternating rays—straight, fiery rays denoting Masculine Generative Force, and wavy, serpentine rays signifying Feminine Formative Light.

The Crown of Sunflowers
Rising above a neatly mortared grey stone wall are four blooming sunflowers, turned upward toward the Celestial Light. They symbolize the physical senses and the elements Harmonized and Blossoming under the warmth of Conscious Spiritual Grace.

The Clothed Child on the White Mount
A young child, crowned with a wreath of flowers and a single red feather, rides bareback upon a gentle white horse. In traditional Esoteric symbolism, the Child Represents the Regenerate Soul—stripped of worldly conditioning, animal shame, and mortal pretense, reborn into Pure Edenic Innocence and Conscious Union with the Divine Light.

Curator's Note on Graphic Design:
The custom Tarot keys featured throughout this Hub were rendered with AI using Arthur Edward Waite's original 1910 The Pictorial Key to the Tarot as the strict reference standard for all colors, geometry, and occult emblems. Due to contemporary digital generation policies regarding anatomical depiction, the youthful rider could not be rendered unclothed as originally illustrated by Pamela Colman Smith. The child has been modestly clothed, while preserving all surrounding sacred symbols—the solar rays, sunflowers, stone wall, red banner, and white mount—with strict fidelity to the original Golden Dawn design.

The Red Feather and Floating Banner
In his Left Hand, the child effortlessly unfurls a great crimson standard. The scarlet banner symbolizes the Life Force, Vital Blood, and Dynamic Spiritual Energy brought into Total Alignment and Mastery.

The Gray Stone Wall
Behind the horse and child stands a low masonry wall, marking the boundary between the cultivated garden of Spiritual Attainment and the outer wilderness of mortal illusion.

The Alchemical Transmutation (Verses 153–160)
The octave of Resh carries the Persistent Prayer of the Solar Initiate: *"Quicken Me"* (verses 154, 156, and 159). In Esoteric Kabbalah, to be *"quickened"* is to be Vitalized by the Living Solar Force—the animating breath that revives the Soul from the affliction of material density.

The psalmist emphasizes enduring stability in the midst of turmoil: *"Many are My persecutors and Mine enemies; yet Do I Not Decline From Thy Testimonies"* (verse 157). Just as the solar sphere remains untainted by shadows, the Illumined Mind Does Not Swerve from Eternal Principles.

The octave culminates in verse 160 with an Absolute Proclamation of Perennial Truth: *"Thy Word Is True From the Beginning: and Every One of Thy Righteous Judgments Endureth Forever."* The Hebrew word for *"beginning"* here directly mirrors the root meaning of the letter Resh, signifying that Truth is the Primordial Foundation and the Ultimate Completion of the Great Work.

XX - Judgement



Psalm 119 (161–168)
161 Princes have persecuted Me without a cause: but My Heart Standeth in Awe of Thy Word.
162 I Rejoice at Thy Word, as One that Findeth Great Spoil.
163 I hate and abhor lying: but Thy Law Do I Love.
164 Seven times a day do I Praise Thee because of Thy Righteous Judgments.
165 Great Peace have they which Love Thy Law: and Nothing Shall Offend Them.
166 Lord, I have Hoped for Thy Salvation, and done Thy Commandments.
167 My Soul hath kept Thy Testimonies; and I Love Them Exceedingly.
168 I have Kept Thy Precepts and Thy Testimonies: for All My Ways are Before Thee.

Shin (ש)

The Kabbalistic Path of Shin
On the Tree of Life, Shin governs the Thirty-First Path, descending from Hod (Splendor/The Concrete Intellect) directly into Malkuth (The Material Kingdom). Along with Aleph (Air) and Mem (Water), Shin is one of the **Three Mother Letters** (*Mothers of Creation* in the *Sefer Yetzirah*), embodying the element of **Holy Fire** (*Esh*). It is the Sacred, Threefold Flaming prong that Purifies, Consumes base matter, and Resurrects Spiritual Consciousness out of dense earthly tomb conditions. This Path Represents the Final, Fiery Quickening of the physical organism before the Soul steps into Cosmic Completion.

The Arcana Symbolism - Judgement (XX)
Judgement does not portray a day of temporal condemnation or destruction, but the Great Spiritual Awakening—the *Parousia*—wherein the Immortal Consciousness rises triumphant over physical death and earthly limitation.

The Archangel Gabriel in the Clouds
Dominating the upper heavens amidst billowing clouds of Divine Presence is the Radiant Archangel (traditionally Gabriel or Michael), surrounded by a nimbus of Supernal Light.

The Great Trumpet and the Banner of Equilibrium
The angel blows a long golden horn, Representing the Sonic Vibration of the Divine Word (*Logos*) that penetrates the deepest sleep of matter. Fastened to the Trumpet is a Square White Banner bearing a Crimson Equal-Armed Cross, the emblem of the Four Elements Harmonized and redeemed through Spiritual Equilibrium.

The Figures Rising from the Tombs
Below, emerging directly from stone sepulchers floating upon dark primeval waters, stand a man, a woman, and a child with open arms upturned toward the Celestial sound. They Represent the Threefold nature of Human Consciousness (Conscious Intellect, Subconscious Soul, and Regenerated Superconscious Will) casting aside the shroud of mortality. Depicted in classical Purity without worldly garments, they signify the Soul stripping away mortal titles, social rank, and material pretense to Stand Completely Transparent before the Divine Light.

The Gray Stone Caskets and the Primeval Sea
The tombs float upon the Cosmic Ocean of Life, showing that the physical forms and conditions of mortal existence are merely temporary vessels. At the sound of the Trump, the Soul Transcends the limitation of the mineral matrix.

The Glacial Horizon
In the distant background rise immense, icy blue mountains. These signify the cold, Immutable Summits of Supernal Reality—the Timeless Eternal backdrop against which the drama of human Spiritual Evolution unfolds.

The Alchemical Transmutation (Verses 161–168)
The octave of Shin opens under the pressure of mortal persecution: *"Princes have persecuted Me without a cause: but My Heart Standeth in Awe of Thy Word"* (verse 161). The *"princes"* are the worldly rulers of perception—the rigid mandates of the physical senses that attempt to chain the Mind to the tomb of matter. Yet the initiate is held fast by sacred awe (*Yirah*), rejoicing *"as One that Findeth Great Spoil"* (verse 162).

Verse 164 echoes the complete cyclic rhythm of Spiritual Devotion: *"Seven times a day Do I Praise Thee because of Thy Righteous Judgments."* The number Seven denotes total planetary Harmony and Complete Alignment across the Chakras.

When the Soul answers the Trumpet of the Higher Self, worldly anxieties lose their grip, bringing the Profound Peace promised in verse 165: *"Great Peace have They which Love Thy Law: and Nothing Shall Offend Them."* The Path of Shin closes with Total Transparency before the Divine Source: *"for All My Ways are Before Thee"* (verse 168). The veil of the sepulcher is rolled away, and the Soul Stands Fully Awakened under the Eternal Light.

XXI - The World



Psalm 119 (169–176)
169 Let My cry come near before Thee, O Lord: Give Me Understanding According to Thy Word.
170 Let My supplication come before Thee: Deliver Me According to Thy Word.
171 My Lips Shall Utter Praise, when Thou Hast Taught Me Thy Statutes.
172 My Tongue Shall Speak of Thy Word: for All Thy Commandments are Righteousness.
173 Let thine hand help Me; for I Have Chosen Thy Precepts.
174 I have longed for Thy Salvation, O Lord; and Thy Law Is My Delight.
175 Let My Soul Live, and It Shall Praise Thee; and Let Thy Judgments Help Me.
176 I have gone astray like a lost sheep; Seek Thy Servant; for I Do Not Forget Thy Commandments.

Tav (ת)

The Kabbalistic Path of Tav
On the Tree of Life, Tav governs the Thirty-Second and Final Path, Uniting Yesod (Foundation/The Astral Subconscious) directly with Malkuth (The Kingdom/The Physical World). As the Twenty-Second and concluding letter of the Hebrew aleph-bet, Tav translates to a *"Mark," "Sign,"* or *"Cross"*—the Ultimate Seal of Creation. Astrologically attributed to Saturn (and Esoterically to the synthesis of the Four Elements in the physical plane), Tav represents the *"Administrative Intelligence."* It marks the Completion of the Soul's Long Evolutionary Journey: the full descent of Spirit into matter, and the Conscious return of the initiate into Supernal Unity while fully grounded in the manifest universe.

The Arcana Symbolism - The World (XXI)
The World portrays the Cosmic dance of Ultimate Realization—the Total Integration of Opposites, the Conquest of Limitation, and the Triumphant Completion of the Great Work (*Magnum Opus*).

The Dancing Anima Mundi
At the center floats a serene, dancing figure representing the Soul of the World (*Anima Mundi*) and the Divine Androgynous Consciousness. Draped lightly in a swirling violet cloth of Spiritual Royalty, she hovers effortlessly between Heaven and Earth, Transcending the Gravitational pull of temporal matter.

The Dual Magician Wands
In her hands she holds Two White Wands—one Active and Positive, the other Passive and Receptive. While *The Magician* (Key I) held a single wand pointing between heaven and earth, the dancer of The World holds Two, demonstrating that the Duality of Creation is now Fully Balanced, Integrated, and Wielded in Dynamic Harmony.

The Green Laurel Wreath (The Cosmic Mandorla)
Encircling the dancer is an elliptical wreath of laurel leaves bound at the top and bottom with red ribbons tied into Horizontal Figures-of-Eight (the Infinity Lemniscate). The wreath forms a Cosmic Vesica Piscis or Cosmic Egg, representing the Perfected Aura, Continuous Life, and the Victory of the Awakened Consciousness.

The Four Living Creatures (The Cherubim):
Anchoring the four corners of the card are the Four Holy Living Creatures of Ezekiel's vision and the Apocalypse: the Winged Man (Aquarius/Air), the Eagle (Scorpio/Water), the Winged Lion (Leo/Fire), and the Winged Ox (Taurus/Earth). While on *The Wheel of Fortune* (Key X) they were shown studying open books upon billowing clouds to Master Cosmic Law, here on *The World* they rest directly upon the corners of the starlit firmament. Their presence without books signifies that Divine Wisdom is no longer being Actively studied or Intellectualized; Cosmic Law is now Fully Integrated and Alive within Every Level of the Redeemed Initiate.

The Starlit Celestial Firmament
Surrounding the wreath is a Deep, Luminous Blue Sky, indicating that the dancer has stepped beyond the boundaries of local time and space into the Boundless Freedom of the Cosmos.

The Alchemical Transmutation (Verses 169–176)
The final octave of Psalm 119 brings the 22 Paths of Wisdom to their Ultimate Culmination. Verse 169 begins with the earnest petition of the Perfected Soul: *"Let My Cry Come Near Before Thee, O LORD: Give Me Understanding According to Thy Word."* Understanding (*Binah*) is the Supernal Mother at the summit of the Pillar of Severity, the final harbor of the Mystic's Ascent.

With Understanding achieved, the faculties of expression burst forth into joyous song: *"My Lips Shall Utter Praise, when Thou Hast Taught Me Thy Statutes. My Tongue Shall Speak of Thy Word"* (verses 171–172). There is no longer any friction between human volition and Cosmic Law: *"I Have Longed For Thy Salvation, O LORD; and Thy Law is My Delight"* (verse 174).

The entire 176-verse pilgrimage closes with a Profound Paradox of Spiritual Humility in verse 176: *"I have gone astray like a lost sheep; Seek Thy Servant; for I Do Not Forget Thy Commandments."* Even at the summit of Cosmic Achievement (Tav), the Soul Acknowledges that the personal self is nothing without the Sustaining Presence of the Divine Shepherd. The Circle is Complete: the End joins the Beginning, as the initiate on Path 32 stands ready to step once more into the Eternal Wonder of *The Fool*.

Visit the House of Wisdom

God is ALL in All — Explore the Complete Website

"God Alone Exists

God Alone is Reality"